Weather: Cloudy, Becoming Sunny
Details on Page 5

Victoria Daily Times

The Home Paper
TELEPHONE 2-3131
NIGHT
Circulation (to 8 p.m.)___2-3131
Classified (to 8 p.m.)____2-3131
Night Editor (to 9 p.m. 2-3135

VOL. 121, No. 175 ** VICTORIA, B.C., TUESDAY, JULY 27, 1954—18 PAGES PRICE: 7 CENTS SATURDAY, 10 CENTS

Florence Chadwick's Day

Hi! We've got a little man at our house now. He brightens up our temporary home out at Cadboro Bay with an ear-to-ear grin that lasts from morning to night. A little guy with big ears and big feet, his name is Sam.

Sam Woodenhead Puddinhead Jones is the little negro dummy that you see in paint stores.

Les Gellen of the Bapco Paint Company display department made Sam for me. He carved the head, hands and feet by hand out of soft wood and the body is made of cloth, stuffed with kapok. Sam wears a red and white striped turtle-necked sweater and a pair of blue corduroy coveralls.

On Friday night Mr. Gellen stayed up until four in the morning, working on Sam so that I could take him to Port Angeles on Saturday.

On the boat over to Port Angeles Sam was the centre of attraction, and he even got on TV when I was interviewed by UP-Movietone television men after the swim.

But I can see Sam was never cut out for television. He didn't say a single word through the whole interview.

★ ★ ★

We had a very good practice swim Monday, one of the best we've had yet. The swim lasted just a shade over four hours and we went from Cadboro Bay, past Cattle Point, across Willows Beach to the Oak Bay Boathouse, around Jimmy Chicken Island and back home again.

Archie and Jack had Art Stott of the Times, a former Olympic diver, as their passenger in the coach boat and we really had a ball. It was just one laugh after another.

Just to show you how important the tides are in swimming, it took two hours to get to Jimmy Chicken Island going against the tide. We turned at the island and, coming back with the tide, we covered the same distance in an hour and a quarter. I certainly hope the tides are going my way Aug. 9.

Flo

Britain-Egypt Agree on Pact

Agreement Ends Long Negotiations; 80,000 Troops Will Be Evacuated

CAIRO (Reuters)—Britain today signed agreement with Egypt on evacuating 80,000 British troops from the Suez Canal zone after more than a year of touch-and-go negotiations.

Chief obstacles to agreement had been the circumstances under which the British base would be reopened, the period within which British troops would withdraw, and the duration of the new agreement.

A final impetus to the success of the drawn-out negotiations came when British Prime Minister Churchill ordered his war minister, Antony Head, to fly to Cairo last weekend.

EXPECT COMPROMISE

He met the Egyptian team led by Premier Lt.-Col. Gamal Abdel Nasser, at formal talks Monday night and again this morning. The negotiations had resumed July 11 after being broken off last Oct. 21.

Diplomatic observers reported that Egypt was prepared to extend the period within which British troops must be evacuated from 18 months to two years.

It was expected also that both sides would compromise on the duration of a future Anglo-Egyptian agreement.

Another difficulty has been differences of opinion over the conditions for reopening the base—Britain seeking permission to do so if any Arab state, or Iran or Turkey were attacked, and Egypt being unwilling to accept an attack on Iran as a reason for reactivation.

British troops have actually been in Egypt for more than 70 years, since they landed as part of Anglo-French force in 1882 to protect European interests against a revolt led by Ahmed Arabi Pasha, the nationalist military leader.

Police Shoot Youth in Wild Mainland Chase

Roadblock Fails To Halt Car Traveling 80 MPH

NEW WESTMINSTER (CP)—A 23-year-old youth was critically wounded by a police bullet early today and a companion charged with dangerous driving following a wild chase through New Westminster streets.

Wounded was Ronald Byers, an aircraftman stationed at the RCAF Sea Island base, and charged as driver of the bullet-riddled car is 22-year-old Ronald MacDonald of New Westminster.

Police fired when the car crashed through a roadblock, travelling at 80 miles an hour. Byers was hit when a bullet smashed through the rear window.

Constables Ted Kellock and Rod Keary attempted to stop the car for a routine check at 3.15 a.m.

"I spotted my flashlight into the car," Constable Kellock said, "and one of the five youths in it swore at us. The car shot away and was soon doing 80 miles an hour."

WARNING SHOTS

The police officer gave chase and fired several warning shots.

Two other constables, Doug Sandford and Roy Hilker, called into the chase, parked their police car across Sixth avenue.

Each officer fired three shots at the car as it sped past.

Three other New Westminster youths, passengers in the car, are held by police as material witnesses.

THIS GEORGE IS A LIBERAL

VANCOUVER (BUP) — A fellow named George Drew won the Ralph Campney challenge trophy at a Vancouver Young Liberal bowling banquet.

'OR SUFFER THE CONSEQUENCES'

'Stop Provocations' Red China Warns U.S.

Sort Entries in $1,000 Swim Estimate Contest

Members of the Solarium Junior League have begun the sorting of entries in the contest sponsored by B.A. Paint Company and the Times for estimating how long Florence Chadwick will take to swim to Port Angeles, or how long she will remain in the water. There is a single prize of $1,000, posted by Bapco, for the person who estimates closest to the exact time. Every cent of donations accompanying the estimates goes to the Solarium. With S-Day approaching there are only two more weeks of estimate coupons. One is on page 13 today and there will be another tomorrow. Donations so far have averaged about 16 cents per entry. Coupon-sorters seen in this Times photo are, left to right, Beth Follmer, Evelyn Forrest, Doreen Eade and Betty Morris.

New Notes Mark Mounting Tension

TOKYO (UP) — Communist China gave the United States "serious warning" today to "stop immediately . . . its provocations" or "suffer the consequences."

WASHINGTON (UP)—Senator J. William Fulbright (D-Ark.) called for an investigation today to determine whether Red China's attack on two American "mercy" planes means it is trying to goad the United States into war.

U.S. air crews flew in the troubled zone with orders to be "quick on the trigger" if attacked by Red planes.

Fulbright said "if the attack was deliberate and the Chinese Communists wish to have war, they can have one. This country is not going to back down from a challenge."

LONDON (AP)—The air ministry said today it has ordered all RAF transport planes flying between Singapore and Hong Kong to avoid Hainan Island in the South China Sea where Communist Chinese fighters shot down a British airliner.

British Overseas Airways Corporation announced Monday it has re-routed its planes between Singapore and Hong Kong, to a course farther south of Hainan.

Compiled from AP, Reuters Press Dispatches

Mounting tension between Red China and the U.S. and Britain was evident today in strongly-worded "protests" exchanged between the Allies and the Peiping government concerning air clashes over the South China Sea.

Here are the developments:

1. From Washington the U.S. sent two strongly-worded protests to Communist China, denouncing fighter plane attacks on a British transport and American rescue planes.

2. In London, Foreign Secretary Anthony Eden told the House of Commons a new protest was being made to the Peiping government, accusing Red China of violating "international custom and behavior" in hampering rescue operations after the civilian (Cathay) airliner had been shot down.

3. Communist China, through its Peiping radio, today protested "most strongly" against the shooting down of two Chinese air force planes by United States carrier-based planes Monday off Hainan Island. The red radio said Communist China also protested against the "invasion" of Chinese territorial waters by United States naval units. The U.S. was warned to halt such acts of "aggression" or the United States "will have to bear responsibility."

U.K. Forwards U.S. Protest

In Washington the State Department in announcing the government's protests today, said the British government has been asked to pass on the twin protests as an aftermath of the week-end plane clashes in the South China sea.

Press officer Henry Soydam told a press conference the U.S. notes cover both the shooting down of a British airliner some 30 miles south of Hainan Friday and Red fighter attacks Monday against American carrier planes which were searching for possible survivors. Three Americans were killed and three wounded when the British transport crashed into the sea. Suydam declined to make public the texts or to provide detailed information about the notes which were drafted and given to the British late Monday through the American embassy in London.

Meanwhile, in London, Foreign Secretary Eden told the House of Commons a new protest was being made to the Peiping government. Earlier, Prime Minister Churchill held a special cabinet meeting to discuss the incident.

Eden said soon after the plane was shot down Hong Kong's civil aviation authorities radioed White Cloud airfield in Communist China saying there had been a crash and search aircraft were taking off.

Eden added: "About an hour later a message was received from Canton air traffic control that a Sunderland already in the area would be permitted to remain but that any other war planes sent to search would be fired on without warning if they approached land.

"This message was against all international custom and behavior.

"Her majesty's representative in Peiping has been instructed to make a protest in respect of the nature of this message."

Eden also announced he has instructed the British charge d'affaires in Peiping to convey to Red China a United States protest against the plane attack.

The airliner carried six United States citizens. Britain is handing on the U.S. protest because the U.S. does not maintain diplomatic relations with Red China.

Reluctant to Comment

Eden asked the House to avoid discussion of American statements following the incident.

Labor member Desmond Donnelly asked: "Is Eden aware that the United States commander-in-chief in the Pacific is reported as saying that his forces have standing instructions to be quick on the trigger?"

First speaker W. S. Morrison intervened. "I do not think that comes within the minister's responsibility," he said.

Eden added: "I am very reluctant to make any more comments. I do not think that would be helpful. I do not think we ought to pursue in this House what happens between two foreign countries. The object of Her Majesty's government is to prevent incidents occurring if they can and I do not think we can help by commenting in an approving or adverse manner."

Some 1,000 persons gathered outside 10 Downing Street while Churchill was meeting with his cabinet. Several special policemen kept the crowd in check. Normally, cabinet meetings attract only a handful of tourists.

More Incidents Reported

More plane incidents were reported in dispatches from Hong Kong early today. An Air France plane reported that in the same general area as the attacks it had been buzzed by four unidenitfied jet planes. No damage was indicated. An Indian airline captain said two U.S. planes buzzed his transport as well.

The week-end clashes, climaxed by the shooting down of the attacking Chinese fighters by U.S. planes, aroused angry protests in the U.S. Congress and further embittered American feelings toward the Peiping regime.

Senator Homer Ferguson (Rep.—Mich.) said the Communist world should read "a strengthened U.S. foreign policy" into the shooting down of the two Communist planes off the Red-held island of Hainan.

Ferguson, chairman of the Senate Republican policy committee, raised his voice in the general "well done" expressed here for the airmen who shot the Red planes out of the sky.

Ferguson said it was wise policy to shoot down the Communist attackers, because failure to fight back "might have misled them into believing that Americans won't fight."

Senator Alexander Wiley (Rep., Wis.) announced that the Senate foreign relations committee which he heads probably will discuss the situation during the week with State Secretary Dulles.

Frobisher City of 15,000 To Grow in B.C. Wilderness

By TOM GOULD

The vast Frobisher project in northwestern B.C. would result in construction of a city of 15,000 on the banks of the Taku River within eight years.

Frobisher-Ventures president Thayer Lindsley said today the firm is giving consideration to construction of a "planned, modern community" at the Taku industrial site.

"In addition," he said, "construction would create employment for 3,000 to 4,000 men continuously until 1962 at least."

The provincial government is expected to make an early decision on Frobisher Ltd.'s staggering multi-million dollar blueprint for its hydro-metallurgical empire in northwestern B.C. and the Yukon.

Today the government has under consideration Frobisher's application for conditional water rights licenses covering that portion of the development on B.C.-held land.

In Ottawa officials of the northern affairs department are studying an application covering the water rights under federal jurisdiction.

START IN SPRING

When the go-ahead is given, Frobisher, Ventures Ltd., Northwest Power Industries, Quebec Metallurgical Industries, Yukon Metallurgical Industries and associated Frobisher - Ventures firms will start next spring on construction of the initial stages of their development.

Application for the conditional water licenses was made in Victoria Monday by Mr. Lindsley, president of both Frobisher and Ventures, after a two and one-half hour meeting with Premier W. A. C. Bennett and Lands Minister R. E. Sommers.

The firm hopes to obtain the licenses by the end of the year to enable it to meet a tentative construction schedule which would see the expenditure of $270,000,000 by 1962.

TREMENDOUS AREA

Watersheds to be developed extend 200 miles north and south from the south end of Atlin Lake, to the mouth of Big Salmon River, and east and west 300 miles, from Rancheria to Burwash.

The water storage of this vast lake system is second only to the Great Lakes in the Americas. Dams will force the Yukon River south instead of north, and water plunging through tunnels on the Taku

(Continued on Page 7)

BREAD FAMINE WORRIES B.E.G. GAMES OFFICIALS

VANCOUVER (CP)—Bread rationing faces this city with the British Empire Games just three days away.

As the bakery lockout and strike went into its third week, a spokesman for the Canadian Restaurant Association said "a very serious situation" was created when "hot" U.S. bread was cut off at the source by union action.

"We're now on a day-to-day basis and bread is sent out on a first-come-first-served basis to 150 of 200 city restaurants asking for help. We hope it doesn't come to rationing but it might." (See story Page 2).

APOLOGY A GOOD SIGN?

U.K. Press Hopeful Of New Red Approach

LONDON (AP)—British newspapers generally express hope today that Red China's apology for shooting down a British airliner foreshadows a new era in relations between Peiping and the West. But several adopted a "show us" attitude toward the Red overture. All were written before today's new reports of buzzing by Communist planes in the Hainan area.

At the same time most editorial writers voice strong backing for the two United States Navy fliers who shot down two Communist fighters which attacked them during the survivor search off Hainan Island Monday.

The press reaction was summed up by the Liberal, middle-of-the-road News Chronicle:

"The Chinese apology for shooting down the British civil aircraft and their offer to consider compensation has been prompt and proper. They should both be accepted.

"The encounter where the American rescue planes were forced to shoot down the Communist fighters was most regrettable. The Americans were quite right to defend themselves and we are glad they were successful."

The News Chronicle was not happy, however, about the statement in Washington, Monday, by Admiral Felix B. Stump, U.S. Pacific fleet commander, that his pilots had been ordered to be "quick on the trigger" if attacked. The paper termed this "disturbing" and commented: "This kind of order courts trouble."

Gloomy Rhee Marks Year of Korea Peace

SEOUL (AP) — The first anniversary of the Korean armistice today passed virtually unnoticed here.

People went about their tasks as usual. South Koreans appear healthier; are better fed and clothed than at any time since the Communist hordes plunged across parallel 38 four years ago.

Along the front lines, U.S. 8th Army troops went through normal routines, patrolling the southern end of the demilitarized zone.

In Washington, President Syngman Rhee of South Korea said after a conference with President Eisenhower that he sees "no possibility of unifying Korea by a peaceful means."

Rhee made the statement to reporters after the opening session of talks with Eisenhower and other officials on military and economic problems confronting partitioned Korea.

A reporter asked Rhee whether he and Eisenhower discussed the possibility of resuming the war in Korea. Without saying whether that subject was taken up, Rhee replied:

"We see no possibility of unifying Korea by peaceful means. I think you all agree on that."

$800,000 Project

NANAIMO (BUP) — Work on a new $800,000 federal building will start here Aug. 9, it was announced today. The new structure, to replace Nanaimo's ancient post office, will house all federal government agencies here.

Pravda Writer Offers Capitalism 'Peaceful Co-Existence—Or Ruin'

LONDON (UP) — Russia today offered peace and co-existence on Soviet terms to the West, and threatened "ruin of the entire capitalist system" if the West refuses.

The call for peaceful co-existence and the threat were contained in a dispatch in the Soviet Communist Party organ, Pravda, which was broadcast by Radio Moscow.

It emphasized these three points:

1. "The foreign policy of the Soviet Union is based on the principle that peaceful co-existence of socialism and capitalism is possible."

2. "Contrary to this, the aggressive elements of the United States resolutely reject the idea of peaceful co-existence of socialism and capitalism."

3. "The enemies of peace should remember well that rejection of the idea of co-existence can lead only to the smashing defeat of the aggressors and the ruin of the entire capitalist system."

The Pravda dispatch was signed by V. Kortunov and made a strong appeal for east-west trade.

"The consistent peaceful foreign policy of the Soviet government, its desire for peaceful co-operation with all countries, arises from the very nature of the Soviet social system," the paper said.

"The economic foundation of the peaceful co-existence of socialism and capitalism is international economic and trade relations.

"Not a single country in the socialist or capitalist camp can develop normally without broad economic relations with other countries.

"The expansion of business relations with the capitalist countries on mutually advantageous conditions is an important means of peacefully settling the question of business co-operation between the two camps."

Pravda added:

"The political foundation of peaceful coexistence of socialism and capitalism is respect for the national sovereignty of all peoples—the principle of non-interference.

"Soviet men and women hold the only correct opinion that every nation must decide for itself the nature of the social and political structure of its country and no one has the right to force upon it another system from the outside, no matter whether it is a good or bad system.

"The most far-sighted leaders of the capitalist world . . . cannot but take into account that co-existence brings about benefits while the possibility of a military clash between the capitalist and socialist systems, with the present correlation of forces in the international arena, is fraught with disastrous consequences for capitalism."

60-FOOT TUG AGROUND OFF VANCOUVER ISLAND

VANCOUVER (BUP)—The 60-foot towboat Pacific Foam ran aground early today at Welcome Point near Mary Island, 35 miles west of here.

The Straits Towing Company's tug Montague Straits was standing by and was scheduled to attempt to refloat the towboat on the rising tide.

The Pacific Foam, owned by Pacific Coyle Ltd., was apparently undamaged and the crew of three remained aboard.

Capt. Frank Northam, master of the Montague Straits, is in charge of operations.

Suicide Was Friend Of Otto John

BERLIN (AP)—An American counter - intelligence agent, known to be a friend of Dr. Otto John, missing west German security chief, has committed suicide in his Berlin quarters, it was learned today.

The man a naturalized American with the rank of captain in the counter - intelligence corps, was found mortally wounded by fellow officers in his billet near the American army hospital Friday. He was pronounced dead on arrival at the clinic.

The army has withheld announcement of his identity until the family is notified.

Officers said the agent had known John, former chief of the west German federal "office for protection of the constitution," for some time. The agent shot himself the day after John's disappearance in the Soviet sector was made public.

Officials declined to discuss details of the case, particularly the motive.

Index to Inside Pages

	Page
Pay Boosts for Saanich Workers, Civic Heads	2
Lawyer Protests Committal of Theft Suspect	3
Red Air Attacks Prove Nervousness Over Security of Island	3
Esquimalt Council to Study Bus Route Cuts	3
Second Body Found in Campbell River Drowning Accident	11
Island Construction Feels City Glass-Workers' Strike	11
Charge to Be Laid in City Traffic Death	11
Casey Steps Down in Power Line Hearing	11

Ask the Times	11	Financial	7	Roberts	11
As We Live	12	Hutchison	4	Sports	8 and 9
Bridge	14	Island Digest	10	Stott	5
Classified	14	Kilgallen	5	Why Grow Old?	12
Comics	6	Penny Saver	12	Women	12 and 13
Entertainment	5	Radio and TV	15	Your Horoscope	16

M' Uncle Zeke's took t' his backyard hammock. Bin thinkin' o' all them strainin' muscles at th' Games nex' week, an' he's plumb tuckered out.

★ ★ ★

Looks like Britain's goin' t' apply th' Kipling rule off th' China coast. Fer east is east an' west is west an' never th' planes shall meet.

★ ★ ★

Puttin' up th' rates while y' cut th' bus service is logical. After all, it'll be wuth twice as much t' git a ride if missin' it means y'll hev t' wait twice as long.

JUST RECORD for the

INCENTIVE: In Tokyo U.S. military officials who wondered why their paratroopers in southwest Japan were so eager to take training jumps found out today.

A delegation of angry farmers stormed headquarters and protested that the troopers were landing right in the middle of one of Japan's largest watermelon producing areas.

They said two-and-one-half tons of watermelons had disappeared.

★ ★ ★

REASON: In San Francisco Ronald Carlos Taylor, 25, was given an eight months suspended sentence yesterday for driving his motorcycle.

Taylor has been drawing a full state pension for blindness for the past eight years.

★ ★ ★

MARATHONER: In Los Angeles police thought Robert Lee Highsaw was a marathon runner when they first spotted him dashing along the street in shoes and "track shorts."

The officers arrested Highsaw, however, when they discovered the "track shorts" were suntan marks left by a bathing suit.

★ ★ ★

CONFUSION: Instead of asking the time of day, people in the future may ask each other to check their watches to see how much radiation is in the air.

One of the "timepieces of tomorrow" on display at the Chicago National Jewelry Fair has a dial which measures the amount of radio activity in the atmosphere.

★ ★ ★

NO WONDER! In Boston, E. Wallingford was fined $200 yesterday for drunken driving after he drove into a bus terminal and honked his auto's horn three hours in a vain effort to get the buses to move out of his way.

★ ★ ★

BUDDIES: In Hackensack, N.J., a beautiful friendship ended when Bernard Wallach of Fair Lawn met his old buddy, Norman Gebroe of Teaneck, at a business office here.

The "boys" shook hands and as a result Wallach yesterday filed suit for $20,000 damages.

Wallach claims that Gebroe broke the little finger of his right hand and left him "permanently and seriously injured and maimed."

Saanich Settles Wage Dispute; Civic Heads Also Get More Pay

Saanich council wrote "finis" to prolonged negotiations with its municipal employees Monday night when it voted to implement an offer proposed by a three-man committee of council, which the employees earlier voted to accept.

The agreement provides an across-the-board increase of 3 per cent, retroactive to Jan. 1, with a guaranteed minimum hourly hike of four cents, and a study of inside employee classifications with a view to making changes deemed advisable by departmental heads.

Reeve Joseph Casey, Clr. George Austin and Clr. Stuart Brock put this proposal to the Saanich Municipal Employees' Association after the association threatened strike action.

The association at the beginning of negotiations, asked for a 15 per cent increase but later revised this to 10 per cent.

OTHER PAY BOOSTS

Monday night, the council also decided to award pay increases to some of its more senior municipal officers who are not members of the association.

Biggest increase voted was to the assistant sewer engineer. He was awarded a $50 a month raise which will bring his pay to $425 a month. The increase is retroactive to the biginning of the year.

Four foremen employed in the public works department were awarded raises of $40 a month, bringing their basic monthly pay to $295.

Only Reeve Casey opposed this. He said the reason he voted against was because this would be used by the other employees next year before a conciliation board.

Clr. Austin supported the $40 increase since he said foremen had slipped behind last year and that if not given that amount would find themselves giving orders to machine operators earning more than they were.

The new union wage schedule, he pointed out, would give machine operators a monthly pay of $294.08. He said he had given his word to the foremen that he would vote to see they didn't get any less. He won general support on this stand.

Reeve Casey said it wasn't unusual in business today for a foreman to get less than the men he bossed.

The reeve added: "They're just legislating themselves out of jobs. They're making it too expensive."

FIRE CHIEFS RAISED

Council voted to give the fire chief, assistant chief and deputy chief increases of $20 a month.

It was noted that the three per cent increase awarded other members of the fire department by a conciliation board award left little difference between the pay of lieutenants and pay of senior officers. In this instance, council voted unanimously.

It made one other salary change. It increased the maximum salary for the welfare administrator from $326 to $350. The present administrator has not yet sufficient service to draw the maximum pay.

CONGRESS WELCOMES DIEN BIEN PHU'S ANGEL

WASHINGTON (UP)—Nurse Genevieve De Galard Terraube, the Angel of Dien Bien Phu, arrived here today for her official welcome to the United States as the honored guest of Congress.

Lt. De Galard, 29, is the first woman in history to be a guest of Congress.

New York gave the modern day Florence Nightingale its own special brand of welcome Monday—a ticker tape parade up the city's canyon of heroes, Broadway.

More than 250,000 persons lined Broadway from the Battery to City Hall to welcome the modest nurse, who wore a spotless white uniform decorated with rows of medals.

Vancouver Cafes Face Rationing of Bread

Restaurants on 'Day-to-Day' Basis As Seattle Supplies Cut to Trickle

VANCOUVER (BUP)—The fear of bread rationing in city restaurants grew today as the bread strike-lockout in nation's third largest city went into its third week.

A spokesman for the restaurant association termed the situation of supplying bread to some 150 of the 200 restaurants which have asked the association for help as "very serious."

"We're now on a day-to-day basis," the spokesman said, and we send out bread on a first-come-first-served proposition.

"It might come to rationing," he added, "but we hope not."

The spokesman, who declined the use of his name, said bread was coming into the city from other British Columbia points. While the association is neutral in the bakery dispute, he said, every effort was being made to keep the restaurants supplied.

Small bakeries in the city were reported having a hard time to keep their regular customers supplied.

Melvin Kemmis, business agent of the bakers and confectionery workers' union, said reports that the TLC union was sending out "flying squads" to check on sources of "hot" bread were false. He said not enough bread was getting through from Seattle, Wash., to call for such action.

The dispute which has choked off nearly all bread supplies for this city started three weeks ago over a contract dispute. Workers at one bakery walked out on strike, and operators at six other major firms locked out their workers seven hours later.

Farmers Organize Group Buying Plan

LUXTON — Metchosin and District Farmer's Institute has organized a group-buying plan that will enable its members to purchase feed grain and hardware at wholesale prices plus a small operating charge.

The group has purchased its own truck and is hauling produce from Duncan. Secretary of the group-buying operation is H. Drummond. Directors are C. Milnes, J. Chidlow, H. W. Hobbis, O. Finney and D. Richards.

PROSPECT LAKE

Motorboat Nuisance Unabated

Motorboats on Prospect Lake are causing a disturbance there and are of particular concern to mothers of small children, councillor S. W. Brock reported to Saanich Council Monday night.

"These high-speed boats are racing on the lake on Sundays, disturbing the peace," he said. "I believe it is reaching alarming proportions."

He asked what authority council had to deal with the situation.

Reeve Joseph Casey said he knew of no authority for keeping motor boats off at the present time. He suggested as a possible solution asking the provincial government to declare the lake a bird sanctuary.

POST-MORTEM SHOWS ITALIAN BEAUTY SLAIN

ROME (Reuters)—A post-mortem on the body of Wilma Montesi has proved she was murdered, Italian newspapers reported Monday.

The pretty 21-year-old brunette, partially undressed, was found dead on beach at Ostia more than two years ago.

Her death caused a scandal concerning drug orgies in which she and other attractive young girls allegedly took part with high-ranking Italian government officials.

The newspapers reported Monday that Raffaele Septe, publicity-shy magistrate handling the investigation, was studying the conclusions of the three doctors who performed the post-mortem.

News of their report apparently leaked out to the Italian newspapers.

Hunter Shot in Back, Jury Told

PERCE, Que. (BUP) — The youngest of three Americans whose bear-mauled bodies were found in the Gaspe bush was shot in the back by a rifleman, a court trying prospector Wilbert Coffin for his murder was told today.

Dr. Jean-Marie Roussel, a Quebec provincial police pathologist, said laboratory tests indicated that Richard Lindsey, 17, of Hollidaysburg, Pa., died almost instantly when a .32-.40 calibre rifle bullet ripped into his left lung and heart.

The slug ploughed through Lindsey's heavy mackinaw with such force that it spun him around or knocked him off his feet, Dr. Roussel, rated one of Canada's top medico-legal experts, said.

Park Wins Centennial Swim; Winnie Roach Places 21st

ATLANTIC CITY, N.J. (CP)—Tom Park, 30-year-old native of Hamilton, Ont., overtook fellow Canadian Cliff Lumsden of Toronto in the stretch Monday night to win the 26-mile Atlantic City centennial swim and first prize money of $5,500 in nine hours 21 minutes and 42 seconds.

Lumsden was about four minutes behind the victor.

The first woman to finish was Marilyn Bell, 16, of Toronto, the youngest of the 37 entrants. She was seventh in the field.

Altogether seven Canadians were entered in the swim, including three women. Besides Miss Bell, the Canadian women included Winnie Roach, of St. Thomas, Ont., who recently failed in an attempt to swim California's Catalina channel. Winnie finished 21st.

Heavy Drought Losses Feared

TORONTO (BUP) — Agriculture officials feared today that drought losses in large areas of southern and western Ontario will run into hundreds of thousands of dollars if rain doesn't come soon.

They said pasture lands in York county were parched, and crops over a wide area were being stunted. June rains were about normal, but only a few thunderstorms have dampened the ground this month.

Some fields of wheat and oats have turned prematurely brown under the scorching sun. The corn is low and forming fewer ears.

Hard of Hearing?

You may not need a hearing-aid at all, many people today are using our Aural Air Massage Appliance, and inhalation treatments at home, for this condition, once the head is cleared of head noises, and the passages are open and clear, hearing is improved. You are invited to test this free, no obligation. We also carry the latest in hearing aids at low prices, test them free also. Open six days a week. The Hearing Device Centre, 608-9, Bank of Toronto Bldg., 1405 Douglas Street, Victoria, B.C. (Also used for Catarrh, Sinus, etc.)

OPTOMETRIST
609 FORT ST.
Norman G. Cull
PHONE 3-6062
FOR APPOINTMENT

H. D. Parizeau Dies; Funeral Thursday at 9

Requiem mass for the late Henri Dalpe Parizeau, MBE, will be celebrated Thursday at 9 a.m. in St. Andrew's Cathedral, following prayers Wednesday evening in Hayward's Funeral Home.

Mr. Parizeau, former chief hydrographer for the Pacific coast, died in St. Joseph's Hospital Monday. He was 76 years of age.

Burial will be at Royal Oak Cemetery, Thursday.

Twenty-six of Mr. Parizeau's 46 years in the government service were spent as chief hydrographer in Victoria. He joined the civil service in 1901 and retired eight years ago.

Born in Montreal, he came to Victoria in 1920, and lived here continuously until his death.

The survey ship Lillooet was in his command until it was replaced by the William J. Stewart, also in his charge.

The Royal Canadian Navy found his research of Pacific coast waters a great aid during Second World War, and this service resulted in his being awarded membership in the Order of the British Empire.

Survivors include his wife Hilda, and a son Paul, both of Victoria, and a daughter Jeanne D., who lives in Montreal.

Woman Stabs Priest In Back

SAN FRANCISCO (UP) — A 37-year-old spinster who stabbed a priest as he said mass may undergo an examination by psychiatrists today.

The woman, Miss Josephine Avanzino, was taken to the psychiatric ward of the San Francisco Hospital Monday, shortly after she drove a 2½-inch blade of a pocket knife into the neck of Father Bernard C. Cronin while he knelt at prayer in St. Gabriel Church.

Neither Father Cronin nor the woman's mother, Mrs. Natalie Avanzino, 69, who identified her daughter at police headquarters, could account for the attack.

Father Cronin said from his bed at St. Mary's Hospital that he had never seen the woman before.

Mrs. Avanzino tearfully told police that her daughter had been mentally ill since the age of four.

"But she is a very religious girl," she said. "She goes to church every day."

Calgary Youth Dies In Fall From Cliff

CALGARY (CP)—A rescue party found a young mountain climber dead Monday, about 24 hours after the youth was reported injured in a fall from a 100-foot cliff on Grotto mountain, about 60 miles west of here near Canmore.

Dead is 18-year-old Ronald John Butler of Calgary. He and two companions climbed the mountain Sunday and the accident happened on the downward journey.

His two friends reported the accident to police at Canmore. A seven-man rescue party found the youth dead.

Butler was born in Cravenhurst, Ont., and had lived in Calgary for the last two years.

Saanich Council Will Seek Cut in Fire Insurance Rates

Saanich Council objects to its municipality having higher fire insurance rates than Victoria, Oak Bay and Esquimalt, and intends to ask the B.C. Underwriters' Association to put them on the same level.

Reeve Joseph Casey raised the question at a council meeting Monday night and won unanimous support of a suggestion that Saanich prepare a brief on the alleged unfairness of the present situation.

Fire insurance rates throughout the province were revised earlier this month. The city, Oak Bay and Esquimalt were lumped together in a preferred category. Underwriters decided fire insurance on homes and contents in these municipalities could be cut to 45 cents per $100.

In Saanich, comparable rates are 55 cents on homes and 60 cents on contents.

$3.55 plus tax
Rock Mount
SPECIAL OLD CANADIAN RYE WHISKY
This advertisement is not published or displayed by the Liquor Control Board or by the Government of British Columbia

Ruptured - Hernia?

Just arrived a New Truss which we will fit perfectly and complete, at $5.95

We are also exclusive agents for Famous Dobbs and Security Trusses. Featuring—No leg straps, no gouging bulbs, washable, concave shapes, easy to wear, cost no more than ordinary trusses. Call for free fitting. Out of town? Write for free body chart. Open six days a week. The British Distributors, Suite 608-9, Bank of Toronto Bldg., 1405 Douglas St., VICTORIA, B.C.

Announce New Way To Shrink Painful Piles

Finds Healing Substance That Does Both—Relieves Pain—Shrinks Hemorrhoids

Toronto, Ont. (Special)—For the first time science has found a new healing substance with the astonishing ability to shrink hemorrhoids and to stop bleeding—without surgery.

In one hemorrhoid case after another, "very striking improvement" was reported and verified by doctors' observations.

Pain was relieved promptly. And, while gently relieving pain, actual reduction or retraction (shrinking) took place.

And most amazing of all—this improvement was maintained in cases where doctors' observations were continued over a period of many months!

In fact, results were so thorough that sufferers were able to make such astonishing statements as "Piles have ceased to be a problem!" And among these sufferers were a very wide variety of hemorrhoid conditions, some of 10 to 20 years' standing.

All this, without the use of narcotics, anesthetics or astringents of any kind. The secret is a new healing substance (Bio-Dyne) — the discovery of a world-famous research institution. Already, Bio-Dyne is in wide use for healing injured tissue on all parts of the body.

Now this new healing substance is offered in ointment form for hemorrhoids under the name *Preparation H.** The price is only $1.19 a tube including an applicator. The name to ask for is Preparation H—at all drug stores. And remember—if not entirely satisfied—your money will be refunded promptly.

*Trade Mark

FORD'S GOT IT!

others just want it!

Yes, Ford outclasses every 1954 competitive car!

FORD has it NOW!

V-8 POWER

Ford is the lowest-priced car in Canada with a V-8 engine. Ford V-8 has been owner-proved over millions of miles . . . it's proved today to be the engine that *lasts longer*. It pays to look under the hood *first of all* . . . because a V-8 is the *only* up-to-date engine design.

FORD has it NOW!

TREND-SETTING STYLING

Ford's forward-looking styling has set the pace for *all* cars. It's fresh and original today, to stay out front in the style parade tomorrow, when other cars are "old hat". Ford outclasses the others with *finer interiors*, too. It all adds up to a lot more for your '54 Ford when you come to trade it in years ahead.

FORD has it NOW!

FAMOUS "WONDER RIDE"

Ford has deep-down comfort and riding ease that competitors can't match. Ford's springs are longer and wider, for a softer ride. Ford's safety chassis is huskier, with an extra cross-member for greater stability. Ford's frame-anchored shock absorbers give greater control over sidesway, lessen vibration.

FORD has 'em NOW!

ALL THE MODERN POWER ASSISTS

Ford offers Fordomatic Drive, thrifty Overdrive or standard shift in all models. No other car priced so low offers all three! Ford's "Master-Guide" Power Steering, unlike others, lets you retain the "feel" of perfect road control. You can have your choice of Ford's swift, sure Power Brakes, *four-way* Power Seat and Power Window Lifts on all four windows.

FORD has it NOW!

HIGHEST RESALE VALUE

All these finest-car features that Ford has and others haven't add up to *Canada's best buy*. They tell why statistics show Ford returns more of your money when you trade it in than competitive makes. That's why a '54 Ford is truly your lowest-cost investment . . . worth *more* when you buy it, *more* when you sell it!

Buy wisely! Buy FORD! Buy NOW!

One DRIVE says more than 1000 words!

you'll get a GREAT DEAL with FORD V-8

YOUR FORD DEALER INVITES YOU TO TRY FORD BEFORE YOU BUY ANY CAR

NATIONAL MOTORS LTD.

819 YATES ST. 4-8177

LOOK FOR THE A-1 SIGN OF VALUE WHEN YOU BUY A USED CAR—SEE YOUR FORD DEALER

Bus Route Cuts To Be Studied

Esquimalt Council Orders Review After BCE Situation Sketched

Proposed reduction in bus services through Esquimalt were outlined to the municipal council Monday night by B.C. Electric officials.

Council was told that in addition to the planned shrinkage of service increased bus fares also would be needed.

Council ordered the issue given further study in committee following an illustrated explanation of the trend in bus-riding by BCE officials R. B. Mathews and H. R. Halls.

Executive assistant to the vice-president, Mr. Mathews told the council that "transit is not a paying business. We operate three services. Through the strength of one we operate the transit."

He said his company will lose $440,000 this year on transit operations. By cutting mileage and boosting fares the loss would be reduced by $215,000.

"Even then we will face a $200,000 loss with no return on capital invested."

"I'd call it quits," said Clr. George Argyle.

"Can you get us a buyer?" retorted BCE transport manager Halls.

By instituting cuts in the present service, Mr. Halls said, the company hopes to avert a fare increase to 15 cents.

But even with the service cuts he says the fare will have to jump to 13 cents.

Fare Hike Wrong Remedy

Clr. James Bryant thought that if the transit company reverted to cheaper fares people would be more apt to fill the buses. He said increases will only drive more people from the public transportation into private cars and worsen the present situation.

The BCE officials said they were not prepared to discuss fares; only reductions in service. The matter of fares rested with the Public Utilities Commission but might be discussed at a Thursday meeting with the Greater Victoria Transportation Committee, they said.

Clr. Sammon gained the assurance of the officials that service would be increased again if passenger increase warranted it.

Clr. J. E. Carey queried the transit men on the possibility of employee lay-offs as a consequence of reduced bus services. Mr. Halls said he did not think the changes would affect personnel.

"We have some retirements and other changes which we believe will iron it out." He said the staff was operating at a minimum now in view of the proposed cuts.

Clr. Carey also was interested in promoting cheaper fares for pensioners and was told by Mr. Mathews, "We have every sympathy—but we cannot make exceptions and run a transit business."

Mr. Halls showed charts which described graphically the BCE situation. He pointed out that the proposed service curtailment would only affect non-rush hours. Cost of running a bus was 55 cents a mile, he said, whereas revenue has averaged only 43 cents a mile in Greater Victoria.

Esquimalt Changes Listed

Following are proposed changes for Esquimalt:

1. Esquimalt Route

(a) Replace present 20-minute service from 9.05 a.m. to 4.00 p.m. with 30-minute service.

(b) Discontinue special 1.00 a.m. trip except on Saturdays.

2. Colville-Munro Belt Line

After 8.00 p.m., weekdays, replace belt line route with separate Colville and Munro routes each operating on 30-minute service. (Similar to present Sunday routes and service.)

3. Victoria West

(a) Replace present 15-minute service from 9.00 a.m. to 4.00 p.m. with 20-minute service. Discontinue Gorge Bridge extension, all trips to be routed to Forshaw Road with extensions to Helmcken Road.

(b) Replace present 20-minute service from 8.30 p.m. to 12.20 a.m. with 40-minute service.

SUNDAYS

Victoria West

(a) Discontinue Gorge Bridge extension. All trips to be routed to Forshaw Road with extensions to Helmcken Road.

(b) Replace present 20-minute service from 8.00 p.m. to 11.20 p.m. with 40-minute service.

Reeve A. C. Wurtele asked the company representatives to consider a shuttle service, in non-rush hours, between the naval dockyard and the Admirals-Esquimalt Road intersection, which would connect with Colville and Munro belt lines.

He thought this would permit reductions of the Esquimalt Road service without serious nuisance to bus travelers.

TALKATHON DRONES ON

WASHINGTON, (UP) — Sen. Wayne Morse carried on the history-making filibuster against President Eisenhower's atomic bill today.

The Oregon independent, concentrating his attack on the controversial power features of the atomic bill, spoke through the night before a nearly empty chamber as the senate staggered toward its fourth round-the-clock session in five days.

There was no immediate end in sight to the talkathon.

Lawyer Protests Committal of Theft Suspect

'Not Fair Justice' Says LeBrun Counsel

A young ex-foreman at Rocky Point naval arsenal construction project, Philip LeBrun, was committed for trial Monday by Magistrate A. I. Thomas on charge of theft over $200.

The committal climaxed a preliminary hearing which began last Thursday at RCMP court. Magistrate Thomas heard RCMP prosecutor, Constable Peter Humphries of Sooke, allege that LeBrun had given orders for cutting and sale of about 15,000 board feet of timber from crown property.

LeBrun's counsel, W. H. M. Haldane, QC, argued that his client had ordered the timber removed in order to obtain fill for road construction from the area where the trees were felled.

The trees had to be disposed of by either sale or burning, and the accused had hired a Sooke logger to cut and haul the logs to a Victoria mill, according to testimony. LeBrun turned over to police $611 and a log-scale statement which he had prepared for submission to the Vancouver office of his firm, he said.

The prosecution contended through a witness, Col. William A. Townley, Defense Construction Ltd. engineer, that the timbered area involved did not contain suitable construction fill. He called the trees necessary "camouflage."

Defense counsel Haldane objected strongly to Magistrate Thomas' decision to commit LeBrun for trial in either County or Supreme Court.

"It is not fair justice to reach a decision before argument is heard," he said.

Mr. Haldane argued also the technical point that the defense had never proven that the timber in question was owned by the defense department.

LeBrun was taken into custody until new bail was arranged today by a higher court judge. He was formerly free on $2,000 bail.

WHAT WAS HE? DISCUS STAR? —OR RUNNER?

VANCOUVER (CP) — The British Empire Games fever has hit all strata of society.

Police are seeking an unidentified youth who, after an argument with a waiter, went outside and wrenched up a manhole cover then tossed it like a discus through the cafe window. When last seen, he was doing a fast 100 yards thataway.

Red 'Nerves' Over Hainan Base Precipitated Aircraft Attacks

(By the Associated Press)

Actions of Chinese Communist pilots in the area where a British airliner and American rescue planes were attacked show the nervousness of the Peiping regime over the security of Hainan Island.

The Red Chinese appear to have been fortifying this island for the last two years. Western sources in Hong Kong and Indo-China say all the Hainan fortifications point northeastward toward the Nationalist Chinese stronghold island of Formosa, 660 miles away.

Hainan Island could be a base of attack some day on the last Nationalist stronghold. But at the same time the Chinese apparently have not forgotten the statement of Nationalist leader Chiang Kai-shek that some day he will begin the re-conquest of China by assaulting Hainan.

The tropical island is a rich prize, strategically and economically. It is all the more sensitive now, observers in southeast Asia report, because of the vast fortifications being constructed around the northeast coast of the oval-shaped island and possibly because the island also shelters a naval base used by Russian submarines.

Hainan, only 15 miles from the mainland of China, is only about 250 miles from Britain's Hong Kong and only about 650 miles from Manila in the Philippines. The island shelters some 2,500,000 people, mostly in the coastal areas.

VANCOUVER ENTRIES

FIRST RACE—Mile and one-quarter:
Seven Nites (Haycock) 110
Nero Boss (Schilling) 109
Zenzem (Wall) 100
Tasman (Filipchuk) 115
Blue Mist (Trent) 109
Dr. Pebble (Snelling) 104
Balarama (Lavoie) 114
Thrifty (Richardson) 105
Cord Time (Martinez) 110
Rosa Patch (Williams) 114
Also eligible:
Fuel (Giacomelli) 120
Information (no boy) 100
Angel Cake (no boy) 102

SECOND RACE—Six furlongs:
Furious Poo (Giacomelli) 110
Dolls Lucy (Schilling) 107
Green Mountain (Matthews) 105
Bajada (Gomez) 110
Robert Paul (Arterburn) 105
Lighthouse Etty (Guarasci) 112
Copper Flash (Lavoie) 110
Please Wait (Ricketts) 112
Lavender Belle (Wall) 107
Forger (no boy) 112
Smiles n Tears (Trent) 107
Mr. O. D. (Schmied) 112
Also eligible:
Flash Over (Gomez) 110
Foreign Frolic (Simmons) 116
Vinorien (Simmons) 115
Colonel Gene (Sivewright) 108

THIRD RACE—Mile and sixteenth:
Lands Sake (Trent) 109
Eliris (Gomez) 110
Shannonworth (Williams) 104
Brighton Upton (Slocum) 106
Cella Mac (Haycock) 120
Beau Falcon (Schilling) 115
Silent Stream (Guarasci) 110
Robbies Boy (La Voie) 115
Playmate (Arterburn) 115
Miss Publicity (Matthews) 110
Also eligible:
Silver Patch (Martinez) 114
Fair Land (Gomez) 120
Joketa (Longo) 105

FOURTH RACE—Six furlongs:
Meadowvale Sue (Snelling) 107
Ballymagorry (Martinez) 120
Count Flood (Slocum) 106
Peace Rose (Filipchuk) 115
Agnes May (Trent) 106
Fair Ruffies (Williams) 106
Sir Achtoi (Arterburn) 120
Lord Rosconnor (Haycock) 111

FIFTH RACE—Mile and sixteenth:
No Holne (Richardson) 113
Bonnie Tod (Lavoie) 115
Franks Buddy (Filipchuk) 114
Capilano (Williams) 117
Prince Harry (Schmied) 111
Compelled (Matthews) 114
Snap Dragon (Trent) 117
Marshall F (Giacomelli) 120
Slipstitch (Martinez) 120
Poupat (Arterburn) 117

SIXTH RACE—Six furlongs:
Disclosing (Wall) 108
Marvern (Matthews) 110
Pacific Miss (Arterburn) 112
War Plaid (Richardson) 115
Chic Bird (Williams) 107
English Kin (Trent) 122
Coulsion (Haycock) 110
Atrato (Guarasci) 105
Sun Sash (Schmied) 112
Als Last (Schilling) 116
Arden Drive (Simmons) 110

SEVENTH RACE—Six furlongs:
Whatshan (Sivewright) 120
Travois (Arterburn) 120
Stevennower (Gomez) 120
Emulous (Poet) 110
My Lands (Schmied) 110
Camilla B (Trent) 120
Mamiska (Williams) 112
Valldrive (Matthews) 110

EIGHTH RACE—Six furlongs:
Irish Town (Simmons) 110
Times Scarce (Schmied) 117
Paradise Queen (Schilling) 105
Happy Sue (Trent) 109
Coon Wash (Lavoie) 120
Bikini Flash (Williams) 115
Joy D (Slocum) 110
Some Doings (Haycock) 112
Shake Again (Filipchuk) 112
Judge Carter (Martinez) 117
Also eligible:
Earls Lady (Giacomelli) 107
Utmost (Sivewright) 117
Delrio (Elwood) 113
Pascan (Wall) 100

SUB RACE—Six furlongs:
Van Vic (Richardson) 113
Ho Lee (Sivewright) 120
Western Man (Schilling) 115
Sweet Stream (Trent) 113
Dainty Coleen (Slocum) 115
Scotch Lad (Giacomelli) 120
Spartans Last (Hall) 113
Sir Brighton (Haycock) 120
Active Pass (Longo) 113
Blue Moud (Schmied) 120
Vidette Lad (Simmons) 120
Joe H (Stanton) 120
Also eligible:
Civil Answer (Matthews) 120
Bobs Star (Schilling) 115
Thimblerigger (Trent) 115
Coniagas Boy (Schmied) 120

First post—4.45.

WRITERS' CONGRESS

An international writers' congress is to be held in August at Sao Paulo, Brazil.

CASEY WARNS SAANICH LIBRARY BILL TO SOAR

Saanich residents will vote next December on withdrawal from Victoria Public Library.

Reeve Joseph Casey, initiator of the withdrawal suggestion, Monday night warned his council colleagues the municipality's library service bill will be bigger than ever next year.

Saanich usage of VVPL services is soaring—from 44,053 books borrowed in the first half of 1953 to 69,248 in the similar period this year.

Since cost is based on usage, Saanich next year will be liable for 31 per cent (about $60,000) of current VPL outlays, instead of the 22 per cent ($48,000) that was paid this year.

Duke Relaxes Before Tour Start Wednesday

Canadian Trip Like 'Week-End in Country'; Informality to Mark Departure by Plane

LONDON (CP)—The Duke of Edinburgh, freed of all official engagements before his departure for Canada, relaxed today at the races.

The Queen and the Duke are staying this week at Arundel Castle, home of the Duke and Duchess of Norfolk, and today the Royal couple attended the opening of the four-day race meeting at Goodwood. Monday the Queen watched the Duke play his last game of polo before the Canadian trip, with a winning side at Cowdray.

The Duke leaves for Canada on Wednesday to begin his three-week tour. He is scheduled to take off aboard the RCAF's special four-engined North Star from the RAF station at Tangmere, Sussex, a wartime base for Canadian fighter squadrons.

The departure will be informal. A palace spokesman said today that no one from the Royal Family will see the Duke off at the airport, and no official ceremonies have been planned.

The quiet departure is typical of the relaxed attitude being shown on this side of the Atlantic toward the Canadian tour. It is treated more as a week-end trip to the country than a 15,000-mile journey. British newspapers have devoted columns to the departure of the British teams for the British Empire Games in Vancouver but, as yet, only a paragraph or two to the Duke's journey.

CANADIANS ABOARD

But if official bustle is missing, there is no doubt that the Duke is well prepared for the trip. It is reported that he has been busy for several weeks, reading all available material on the regions he is to visit.

Among the passengers on the overnight flight to Montreal will be his Canadian equerry, Group Capt. E. A. (Ernie) McNab 47-year-old ex-fighter pilot from Rosthern, Sask.

The Duke, an avid flyer, is expected to spend a good deal of time during the flight in the plane's cabin, chatting with the pilot, Wing Cmdr. H. A. Howie Morrison of Winnipeg. Morrison, a Lancaster bomber pilot during the Second World War, is one of the RCAF's busiest officers.

He flew on the RCAF's airlift to Tokyo during the Korean war, commanded the RCAF's first Comet jet airliner, and his last assignment was to fly Prime Minister St. Laurent on his recent round-the-world tour.

A-PARLEY QUESTION PARRIED

LONDON (AP) — Prime Minister Churchill sidestepped an attempt to pin him down definitely on the prospects for a "big three" conference to discuss international situation.

He told the House of Commons:

"Her Majesty's government intends to take all possible steps to decrease tension whether through established bodies or by special measures."

Churchill explained the recent Soviet proposal for a conference on Germany "raised important questions connected with conferences which must be discussed between the free allies."

West Germany Will Screen John's Staff

BERLIN (UP) — Chancellor Konrad Adenauer today ordered a "thorough screening" of the West German security agency whose chief, Otto John, disappeared into Soviet Berlin a week ago.

minister Gerhard Schroeder to begin an immediate investigation of the loyalty of members of the office for the protection of the constitution—a German organization roughly similar to the U.S. Federal Bureau of Investigation.

Adenauer instructedrf rf rfa

Earlier, it was reported that John is being held under heavy guard at Russian army headquarters in Red Germany to "protect him from assassination attempts by anti-Communist agents."

Informed sources aid the Soviet secret police flew agents from Moscow to the headquarters in Potsdam to question John, who is the most important West German official ever to fall into Communist hands.

Vancouver's 45th Gas Death Suicide

VANCOUVER (CP)—Ed Potentier, 50, died in the gas-filled bathroom of his home here Monday after running a hose from a basement stove through the door, police said.

Cracks in the door were sealed with putty. It was the 45th fatality from domestic gas poisoning in the city this year.

CITY NEWS BRIEFS

"I just paid $50 here last week", said Badoo Singh, 790 Hillside, in city court Monday, when he asked Magistrate H. C. Hall for time to pay two new fines.

Singh was fined $40 for careless driving after u-turning on Burnside, driving on a sidewalk near a playground and forcing another car off the road. He was fined $10 for failing to notify the motor vehicle branch of a change of address. Last week, he paid $50 for drinking beer in a public place.

Magistrate H. C. Hall gave him "a few days" to raise the money and will consider a plea that he needs his license for his work.

★ ★ ★

British Empire Games programs are being sold here by a man who incorrectly represents himself as making sales on behalf of the Solarium Junior League, it was learned Monday.

The junior league has nothing to do with program sales.

It is believed the misrepresentation is a type of "skin game" with program sale profits going directly into the seller's pocket, sales appeal being based on the solarium.

Immediate Start On WCB Building

Construction is expected to start immediately on a $998,000 Workmen's Compensation Board rehabilitation centre at Heather and 37th in Vancouver.

An order-in-council approved by the cabinet Monday lifted expenditure limit from $950,000 to enable the WCB to give the go-ahead to the lowest bidder on the job.

Chairman Adam Bell said that with removal of the appropriation barrier actual construction should start immediately. The centre will provide physio-thereapy and other rehabilitation facilities for injured workmen.

WEDNESDAY MORNING
SPECIAL
HATS $1.95
DRESSES $4.95
Plume Shop Ltd.
1740 Douglas St.

By ALL means take in the LAST and
GREATEST SYMPHONY CONCERT
of them all, presented by the world famous
BUTCHART GARDENS
This Thurs. 8:15
For this concert it is expected all attendance records will be broken
★ Load up your car! Come early... Bring your supper... Picnic

MUNICIPAL NEWS BRIEFS

Proposed School District Switch Opposed by Esquimalt Council

Esquimalt council voted unanimous opposition Monday to suggested inclusion in Greater Victoria School district of a portion of Saanich which now is in School District 63, (Sidney and North Saanich).

"We are being asked to subsidize Saanich school building," said Clr. G. K. Sammon.

The query, which came from the department of education, pointed out that an application to secede has been made by the inner section of the Sidney district. The request followed defeat of a building by-law.

★ ★ ★

One of the first applications for rezoning of property along the route of the new Island Highway outlet was placed before Saanich council Monday night by J. Henson Jr. He wants to establisn a gas station where the new highway crosses Burnside Road.

Council referred the request to its Town Planning Commission.

★ ★ ★

Esquimalt council Monday night earmarked up to $300 for extensions to pipe and wire fences at Bullen Park lacrosse box. The action followed a petition from residents in that area.

The petitioners said numerous windows had been broken recently by wild balls and in one case "a piece of glass was embedded in a drape 23 feet from the window."

They asked who is liable for accidents and would the municipality pay for repairs when there is no way of knowing who fired the ball? The question was passed to municipal solicitor T. P. O'Grady for an opinion.

Reeve Joseph Casey was instructed by Saanich council Monday night to look into the question of acquiring property at Carey and Tillicum, in the Mount View district, to hold as a future fire hall site.

Clr. Roy Wootten raised the matter. He said he understood a tract of land in that vicinity was being subdivided. He said since council previously had considered the area a good fire hall site, it should act now if it wanted to get a lot before all were sold and built upon.

★ ★ ★

Saanich Council is tired of playing the role of bill collector with its neighbor, Central Saanich.

For months, Saanich administrators have been trying to get Central Saanich Council to pay $700, an amount paid by Saanich in respect to a welfare case which Saanich contends was rightfully the responsibility of Central Saanich.

The Saanich Council decided Monday night to give up trying to collect the sum itself, and resolved to take the matter to court. It instructed its solicitor, Robert Wootton, to file necessary papers.

Reeve Joseph Casey said: "We have tried every other means. I personally made a visit to their council. They have never denied it isn't a just debt. They just say they haven't the means to pay us."

Means of licensing persons who operate businesses out of their homes without actually setting up shop was the subject of discussion Monday night at a Saanich council meeting.

Clr. Roy Wootten, one-time license inspector, thought the municipality was losing revenue.

"Numerous businesses are being operated out of people's homes," he said. "We should be able to get license revenue from them."

The issue was raised when H. R. C. Mooney, 3999 Telegraph Bay Road, applied for a trades license to sell smart art work at his home. Reeve Joseph Casey said the application would have to be turned down since the zoning by-law would not permit such an enterprise in that area.

Councillor Wooten cited Mr. Mooney as "an honest citizen trying to do the right thing by coming forward and offering to pay his way." He said other people conducted businesses from their homes without asking permission.

In the light of the discussion, council decided to turn Mr. Mooney's request over to the Town Planning Commission for consideration.

MEN! Which of these 7 "Age-signs" make YOU Feel Old?
Weak, tired, rundown at 40, 50, 60 or over? Lacking in pep, energy, life, zest? Feel years younger quick. Try Qstrex Tonic Tablets today. For body weak, old because low in iron; "peps up" both sexes. "Get-acquainted" size only 60¢. At all druggists.

IN SELECT CIRCLES
Corby's
SPECIAL SELECTED WHISKY
This advertisement is not published or displayed by the Liquor Control Board or by the Government of British Columbia.

PROTECTION
Here your prescriptions are filled with scientific accuracy in exact accordance with your Physician's orders.
McGill & Orme LIMITED PRESCRIPTION CHEMISTS
Fort at Broad 4-1196
Douglas at View—4-2222

The RITZ
1045 WEST GEORGIA ST.
A COMPLETE CHOICE OF WELL-APPOINTED AND FULLY SERVICED APARTMENTS AND HOTEL ROOMS AT MODERATE RATES
John H. Crane, Manager
VANCOUVER B.C.

CAMPING SUPPLIES
TENTS
Pup Tents ..... $8.50 ea.
5 x 7 x 1½ ..... $22.50 ea.
7 x 7 x 2½ ..... $28.00 ea.
16 x 16 ..... $60.00 ea.
GROUNDSHEETS
Rubber Groundsheets, 6' x 7' ..... $6.00 ea.
Cape Style Groundsheets ..... $1.25 ea.
HAVERSACKS - SLEEPING BAGS
BOAT CUSHIONS
Priced to Sell
FOR YOUR SHORTAGE—SEE OUR SURPLUS
Capital Iron & Metals Ltd.
— Free Customer Parking —
1824-1832 STORE ST. Phones 4-2434—4-8441

WATCH FOR IT! WAIT FOR IT!
Everybody's Going TO SAVE
Standard FURNITURE DENNYS OF VICTORIA
AUGUST SALE
IT STARTS 9 A.M., THURSDAY!

Victoria Daily Times

The Home Paper

Established 1884

Published every afternoon except Sunday by The Times Publishers Limited, 2631 Douglas Street, Victoria, B.C. The Times is a member of The Canadian Press, which is exclusively entitled to the use for publication of all news dispatches credited to it or the Associated Press, and also the local news published herein. All rights to republication of special dispatches are reserved. Authorized as Second Class Mail, Post Office Department, Ottawa.

STUART KEATE, Publisher — BRUCE HUTCHISON, Editor

Where Taxes Come From

THE LARGEST ISSUE IMMEDIATELY before Canadian politics is the division of revenue between the national and provincial Governments. It is large both in economic and political terms. It involves not only the treasuries of Ottawa and the ten provinces but the relations between the two chief Canadian races; for Mr. Duplessis is trying to make the distribution of taxation fields a test of Quebec's autonomy within the federal system.

In the opening phase of this great national debate it should be understood that Mr. Duplessis has based his campaign against Ottawa on a false legal premise.

When he entered the income tax field and inflicted double taxation on his people he wrote into his Income Tax Act the following preamble: "Whereas the Canadian constitution concedes to the provinces priority in the field of direct taxation." That is to say, the provinces have a prior right to income taxes. The Federal Government's rights are inferior. It is represented, indeed, as a kind of invader in the sacred revenue preserves of provincial governments.

This assumption is false in history and in law. The British North America Act, in section 91, allows the Parliament of Canada to levy every kind of taxation without any restriction whatsoever. In section 92, however, the provinces are definitely restricted to direct and must never levy indirect taxes. The needs of the national Government thus take precedence over those of the provinces.

This question has often been argued before the courts and settled by various decisions of the Privy Council. In 1930, for example, the taxation policies of British Columbia collided with those of the Federal Government and the Privy Council ruled as follows: "There can be a domain in which Dominion and provincial legislation may overlap, in which case neither legislation will be ultra vires (unconstitutional) if the field is clear. But if the field is not clear, and the two legislations meet, the Dominion legislation must prevail."

In layman's language, the national Government has an absolute priority in every field of taxation, contrary to Mr. Duplessis' assumption about the income tax. But no sane national Government, of course, will exploit this superior position to the detriment of the provinces. They, like the nation, must have adequate sources of revenue to meet their needs.

When Mr. Duplessis decided to re-enter the income tax field no attempt was made at Ottawa to prevent him. Any provincial legislature in Canada is perfectly entitled to collect income taxes if it chooses, at the cost of double txation on its people. However, in the event that a taxpayer could not pay both taxes his first legal obligation would be to the national treasury.

Mr. Duplessis is confusing the legal issues to serve his political purposes and doubtless has convinced many of his people that the Federal Government is an interloper of questionable right in the income tax field. This pretence will not stand up in law and probably not long in politics.

The practical question, as old as Confederation and common to all federal systems, remains. How are the national and provincial Governments to get the money they need, or think they need?

Our present national policy assumes that some poor provinces cannot possibly get enough money within their boundaries because the nation's wealth is concentrated by geography and by the tariff within a few rich provinces, chiefly Ontario and Quebec. Therefore, out of its nation-wide tax collections, the national government pays subsidies to the poorer provinces in the interests of the nation as a whole. Mr. Duplessis objects to this method of redistributing wealth. Mr. Drew also objects. It is not accidental that both these gentlemen come from the two richest provinces.

Another point also needs to be understood: When Mr. Drew demands that the provinces and municipalities be given expanded sources of taxation to pay their way, he is saying, in fact, that the total tax bill of the nation should be increased. For if the provinces and municipalities levy new taxes these will be in addition to the existing Federal taxes.

The problem cannot be solved by some easy platitude like "redivision of tax fields." But one way or another it must be solved if for no other reason because Mr. Duplessis' quarrel with Ottawa is calculated deliberately to drive the races of Canada apart.

A Ray of Sanity

THE UNITED STATES AT LAST has begun a retreat from the rigid price support policies that produced mountainous surpluses of farm products.

With courage and patience President Eisenhower has struggled for months against the existing farm law. Under it basic crops were guaranteed 90 per cent of "parity"—a complex calculation which reckons the farmers' prices against he price of manufactured goods. Naturally, so long as farmers were guaranteed a fixed price minimum, and a very high one, they continued to produce excessive quantities of such things as wheat, corn and cotton. The Government was compelled to buy these crops, pay the farmer and somehow dispose of its surpluses, often dumping them abroad in one way or another. Mr. Eisenhower called for a halt in this lunacy.

He did not get from the Congress all he desired. He asked for completely flexible support prices, which the Government could vary, upwards or downwards, as the market suggested. When crops were in surplus he proposed to reduce the guarantee to the farmer, discourage that particular form of production and encourage the planting of other crops.

Instead, the Congress is merely reducing the minimum fixed price from 90 to 82½ per cent. Only between those figures can the guarantee be altered. But this is at least a beginning of a sane agricultural system and the President has won a substantial victory in Congress.

Whether his courage has damaged him in the farm belt will be indicated by the autumn elections. In the meantime the American people at large have seen that in this issue he has stood firm at the risk of short-run losses and in the hope of long-run gains.

It Has Become an Institution

ONCE AGAIN SOOKE COMmunity has demonstrated that its reputation for hospitality is a solid one. Last Saturday some 10,000 persons, many of them from Greater Victoria, turned out to enjoy All Sooke Day and found the entertainment all that had been promised.

But even more notable than the pleasure of the loggers' sports, the barbecue and other attractions was the spirit in which the event was conducted. There was genuine good fellowship and good humor throughout. There was efficiency without slickness in the arrangements; competence without pretence. Visitors felt that here were good citizens, good workmen, good neighbors having a day off for fun and relaxation, and they joined in with the same spirit.

A "day" of this type could not be staged in the city by city people, and that is not to imply that the radio-and-car-owning residents of Sooke are in any way isolated. But the smaller community retains the over-the-fence neighborliness that so often becomes lost in the distractions of urban living. It was that feeling that pervaded All Sooke Day, and the popularity of the now well-established celebration is the tangible proof of Victoria's appreciation.

Washington in the Heat

THE CURRENT MOOD OF POLitics in Washington, which is so puzzling to foreigners is thus summed up by Mr. James Reston, chief political correspondent of The New York Times:

"The emphasis in Washington for the time being is on the negative. There are, of course, many exceptions, but in general the Government seems to be acting as if more progress can be made by stopping bad things than by doing good things . . . We don't like Red China and we won't let them in the United Nations. We don't like people who like Red China and may quit the U.N. if they don't do what we say. We don't like the British, and we don't like the French, and to judge by the Senate debate on what the Republicans think of Mr. Acheson and what the Democrats think of Mr. Dulles, we're not overly fond of each other.

"It is," Mr. Reston adds, "an astonishing paradox. The United States is giving and the Soviet Union is taking away; democracy is a hopeful, positive searching thing and communism a backward tyranny; the democracies offer freedom and progress and the communists slavery—yet the free world is on the defensive, unable to articulate its own affirmative ideals."

That is the mood of Washington in the double heat of mid-summer and a doubtful election campaign. Such periods of pause and confusion have occurred before, but they have always passed. This one, we may be sure, will pass also when the heat is turned off after the November poll.

LOOSE ENDS — By BRUCE HUTCHISON

Rescue on the Hillside

THE motorist will hardly pause to observe the humble scenery of this country road. The tourist pamphlets will not print pictures of it. No photographer, indeed, will waste his film on it. Only the far-seeing reader of this column, and perhaps not even he, will note and understand the process here in flow. Nevertheless, it is more important than most of the things that fill our minds and newspapers these days.

Hutchison

Only three years ago this hillside was logged and then burned over. (I think I mentioned the fact at the time, but I always repeat everything I know, for a man must make a living somehow.) The earth lay under grey ash and the black skeletons of dead trees. Then came the winter rains and, without the old network of roots to hold it, the earth was swept away in that brown hemorrhage which already has made the world's deserts and is now carrying the topsoil of our continent out to sea.

MULTIPLIED a million times all over this pitiful little cinder called the earth, the hillside presented in legible type, for those who can read between the lines, the basic problem of humanity—the problem of human survival. The hillside, in fact, was a universal sermon. But few stopped to read it.

Now, three years later, the sermon is re-printed in another typeface. And where nature once uttered its desperation in a drab black-and-brown alphabet, it now utters its hope in brave green letters. By a narrow margin it has averted a small local disaster, part of the general disaster of the earth. It has saved the hillside.

ALL this time man was pursuing what he is pleased to call more important business. He was arguing, quarrelling, fighting, striking heroic gestures all over the place and perfecting his hydrogen bomb. The forest, not so clever, went about its affairs by old-fashioned methods, which were invented long before man appeared and no doubt will remain unchanged, unimproved and hopelessly primitive, long after man has achieved his final masterpiece by destroying himself.

Within a year of man's handiwork on this hillside the forest—being too stupid to recognize its defeat by a more intelligent organism—went dumbly to work.

First came, in the spring after the autumn fire, the cool conflagration of fireweed. It could not equal in grandeur the hot fires of man but it had its purpose. It introduced life into the dead soil and when it died after one summer it deposited its tiny layer of humus, a preliminary installment, a down-payment, on a long-term investment.

THEN, wriggling among the black stumps and snags, came the wild blackberries, with fruit far sweeter than any man has yet devised in his garden.

Thus protected by its advance guard of guerrilla troops, the forest marched in. Inch by inch the root thread of little maples, alders and willows stitched up the raveled garment of the earth. By last spring the battle of the hillside, as soldiers say, was stabilized. The retreat had ended. The advance was under way.

Deep as man could make them, the wounds of the hillside have been skilfully dressed, the earth sewed up and already almost cured. It no longer flows in liquid avalanche down to the lake and from the lake to the ocean. It is anchored again to the mountain rock.

WHERE it lay naked and helpless under sun, rain and frost, it is now covered by a gay coat of foliage. As the deciduous trees surge upward, two or three feet every season, as the bracken shoves aside the fireweed and the blackberries, the casual passer-by will hardly suspect that other men, with axe and fire, ever passed this way.

Beneath this flimsy outer framework the forest has begun this year its work of permanent construction. The weeds, ferns and quick deciduous growths were sufficient to hold the hillside for the moment. Only the evergreens could hold it in the long run, and the evergreens have suddenly arrived.

THE traveler will not see them yet. They are only two inches high so far—the little feathers of hemlock, the pink jewels on the tips of the firs. They are growing. A few years from now they will have possessed the hillside, crowded out all competitors and defied all the enemies of the earth. Except, of course, man. He no doubt will be back. But once more, as often as necessary, the forest will follow him, repair his damage and expunge his crimes.

To Protect All Concerned

Replying to your excellent editorial of last Saturday entitled "Reeve and Employee."

The present public discussion regarding an employee of a private company, which holds an exclusive franchise to supply a public service within a municipality, being a council member of that municipality puts the spotlight on a weakness in the present Municipal Act.

As a member of two municipal councils during the past four and a half years, I have been associated with two utility company employees as fellow council members and they have carried out their duties as public officials in an honest and conscientious manner. It is regrettable that one of them is now involved in a public protest over a proposed action by his employer, which was no doubt made to benefit the service being provided.

However, it is definitely possible that sooner or later some other private utility company, in a similar position, may not be very ethical or their employee council member may not be very conscientious regarding his public duty.

This matter should be fully and frankly considered.

As the Municipal Act is about to be entirely overhauled, it is now time that this act should be amended to protect the voters and all others concerned.

Legislation should be enacted to provide that no employee from clerk to president and members of their immediate family, of a private business concern, or any of its subsidiary organizations, which provides public services to a municipality such as transportation, garbage collection, water, electricity, gas, etc., particularly when these services are supplied with the advantage of an exclusive franchise or monopoly, shall be eligible to become a member of the municipality concerned. The same condition should also apply to any business concern which does business with a municipality such as selling equipment and supplies for the operation of the municipality.

Should such business develop subsequent to election, then such a mayor, reeve, alderman or councillor should be required to resign forthwith.

The same conditions might also be extended to stockholders and those with any kind of financial interest in such a private business concern.

Often there is important municipal business to be dealt with by a council regarding arrangements with such private business concerns. It is therefore highly undesirable that the real possibility should continue to exist whereby a private business concern can sponsor and support the election of one or more of its employees as members of a municipal council for the purpose of influencing the vote of such a municipal council on matters which affect the interests of the private business concerned.

It is not sufficient that such business employee members of the council be merely obliged to absent themselves when matters affecting their employer are being considered. These council members can exercise considerable influence by personal discussion with fellow council members. Also their abstention from voting deprives the council of its full voting representation and this may produce a critical situation resulting in a vote against the interests of the municipality. The voters are entitled to have municipal councils which are entirely composed of members who are entirely free of entanglement with any business concern doing business with the municipality.

In other words, they should be strictly independent.

At present, under the Municipal Act, no members of any municipal council may transact any business with their municipality, but there is no similar provision to protect municipalities against employees being planted in a municipal council to act in the interests of their employers. This is a situation which is definitely dangerous.

SYDNEY PICKLES

MARKED for ✓ READING

NOT IN THE SCRIPT

I don't think we've had a real quarrel. What does make us quarrel is that I am not a very good cook and when I struggle and do dishes for my husband and he makes no remark about them that drives me completely mad. My children say I am not a very good cook, but I have to do it all by myself in the kitchen; they say words come out of the kitchen that they didn't know I knew.

—Dame Sybil Thorndike, the famous actress, talking about her family and domestic problems.

DENNIS THE MENACE

"MR. WILSON'S MY FRIEND, MOM. HE SQUIRTED ME!"

From Our Files

July 27, 1894—A Vancouver News-Advertiser item says: "Mr. A. H. Howles, late of the New Westminster News, will start a new daily at Nanaimo. A stock company is planned to buy the old Telegram plant.

July 27, 1914—As a special feature this week, the Romano Theatre is running a series of local and coast films by the Capital Film Co. They include the recent disturbance on the Ss. Komagata Maru at Vancouver.

July 27, 1934—Starting today at the Dominion Theatre for a run of three days is "Operator 13," starring Marion Davies. Also in the cast are Gary Cooper, Jean Parker, Ted Healey, Katharine Alexander and four Mills Brothers.

It's Ailways Mosquito Season

Inviting Another Bite

By JOSEPH and STEWART ALSOP, from Washington

THE settlement agreed on at Geneva has turned out, as expected, to be a new Munich in the Far East. The parallel is exact at almost every point. With hardly repressed sighs of relief, the free nations have yielded a vital strategic position to a ruthless totalitarian aggressor.

Joseph

The manner of yielding is such as to make the next step rather easily predictable. The first bite of Czechoslovakia that Hitler took at Munich was only the prelude to the last bite that he took at Prague. In the same fashion, the conditions have now been created for another Communist bite in Indo-China.

Finally, Munich was an historic point of no return, in the sense that the abandonment of Czechoslovakia decisively tilted the power balance in favor of Hitler and against the free nations. The sequel of Geneva will come more slowly, and it will be more complex and less dramatic in its development. But there can be little doubt that the abandonment of Indo-China will also be remembered as the moment when the power balance tilted decisively against the free nations and in favor of the Kremlin.

CAPTURE LIKELY

No one familiar with the local situation in Indo-China can be very hopeful about the future of Laos, Cambodia and the bob-tailed remnant of Viet Nam that remains in French hands. Almost every factor will work in favor of Communist capture of these additional territories.

In the first place, the set of political opinion in all Asian countries is most strongly influenced by the general estimate of which way the bandwagon is traveling. The French have suffered a shattering defeat. Their own forces, their own administration, must be demoralized thereby. The Vietnamese, the Laotians and the Cambodians can no longer regard the French as reliable protectors. That means a great increase of Communist strength.

Second, Communist infiltration is already well-advanced in many of the areas that are supposed to have been forbidden to Communism. Until this year, for instance, Southern Indo-China was believed to be almost wholly pacified and cleaned of Communism.

GUERRILLA ACTIVITY

But when the crisis of Dien Bien Phu revealed the weakness of the French, guerrilla activity immediately broke out, on an important scale, throughout the southern provinces. Even in Saigon, the grenade nets, which had not been used for years, had to be brought out again. It can be imagined what is now likely to happen, after the Communist success at Geneva.

Third, the provisions in the Geneva agreement for "regrouping" of troops are almost wholly unenforcible, except against the French. The Vietminh troops are regulars, with all the training and equipment of regulars.

But the great bulk of these Vietminh regulars are also trained to imitate the simple peasantry and to live as guerrillas. Who can suppose that they will peacefully march away, abandoning the territory they now hold?

FUTURE THREAT

Fourth, the French have crossed a kind of Rubicon by making this settlement. They have laid down their arms. No doubt the Communist High Command will let the French get used to peace for a considerable period, doing nothing drastic to disturb the settlement for a good many months. But if and when the French find themselves with a new civil war on their hands in southern Viet Nam, who can suppose they will have the stomach to take up their arms again?

For all these reasons, this Geneva settlement must certainly be regarded as a mere prelude to a Communist grab for the rest of Indo-China, unless and until subsequent events give clear, hard proof to the contrary. Furthermore, this Indo-Chinese settlement must also be expected to produce the most far-reaching results outside of Indo-China.

The results in Europe may be good. French Prime Minister Mendes-France has shown himself to be a man of force and character, and the Indo-Chinese settlement gives him a chance to set the French house in order at last. But against such possible good results in Europe must be set all the evil consequences which are sure to flow in Asia.

The President has recently been emphasizing Japan's essential importance to this country. Now the Japanese drift to neutralism can easily become uncontrollable.

WIDER EFFECTS

By the same token, the demonstration at Geneva of Communist strength and Western weakness will increase the demoralization in Formosa; strengthen the Communists in Indonesia and Malaya; threaten the pro-Western government in Thailand; and greatly increase the difficulties of the stoutly courageous but sorely beset government of Burma.

In short what has now happened, by any sane test, is a huge political-strategic disaster. This disaster has upset the whole horribly precarious balance of power in Asia, most probably beyond repair by such an expedient as the plan for a South Asian Defense Community. It is a disaster for which any incidental gains in Europe can hardly compensate. And it is a disaster from which the American government cannot possibly "disassociate" itself. For the plain fact is that the United States, as leader of the West, failed to act when there was still time to act.

Stewart

Before the Red Man Came

Ottawa Citizen

MR. WILFRID JURY keeps the headlines of archeological news by making more and more revelations about the Indian village he and his students are unearthing near Midland, Ontario.

The village pre-dates the white man in Huronia, reports the University of Western Ontario's museum curator, and it may have been pre-Huron. It was extensively palisaded. Its site has yielded nearly 9,000 artifacts, including the first effigy pottery found in that part of Ontario. All this is very interesting, but its importance is out-classed by the discovery in Saskatchewan that human beings inhabited Canada centuries before the siege of Troy.

Four miles east of Mortlach, excavations have turned up bones, spear tips, skin scrapers, and meat choppers.

Modern science—which has exposed the fake Piltdown Man remains in Britain—has made it possible to say that the early Canadians of Mortlach were flourishing, after a fashion, 3,400 years ago. They were nomadic stone age hunters, living mainly on bison.

Their antiquity has been established by measuring the amount of radioactive carbon in the bones. This amount is constant in all living things, and disintegrates at a steady rate after death. The amount of disintegration should therefore show the age of the material.

The archeologists are not asserting any similarity between the prehistoric Mortlach people and Canadians of the present time. But psychologists might find evidence to suspect an element of continuity between some of the thinking prevalent today and that of the stone age. Indeed, critical accounts of the affliction called McCarthyism frequently refer to the emergence of neolithic types in modern civilization.

The sociologist might see significance in the fact that Mortlach man had a "crude culture," raising a question as to how much real improvement can be observed. He could point out that Canadians are still nomadic, as shown by highway traffic, and that for a great many of them "poor housing" still describes their living accommodations.

ON THE TIMES

By ART STOTT

Porpoise Right Behind Us

I'VE seen a lot of good girl swimmers in the last 30 years. I've admired them and still do. It isn't that my allegiance keeps switching around.

I still figure it was a privilege to watch Victoria's Kay Wellburn and Audrey Griffin, Portland's Lois Murfin, Honolulu's Mariechen Weslau, Seattle's Helene Madison, Holland's Willi den Ouden, England's Joyce Cooper, Canada's Irene Pirie and Joan Langdon, New York's Eleanor Holm and Agnes Geraghty, and the more recent Portland kids who swam with Nancy Merkel.

Stott

They were all grand performers. But, after watching her swim four hours, from her cottage in Cadboro Bay out around Jimmy Chicken Island and back home, I'm a Flo Chadwick fan.

Up to Monday I'd figured no one could swim the Strait. The tides are bad. The wind's uncertain. And beyond all that, the cold is perishing.

Now I'm not so sure. Given a break by the elements, including tides, I think Flo could do it. It's a feeling of confidence you get when you've gone out in the coaching boat on one of her longer workouts.

You read about the Chadwick stroke and it sounds interesting. You have to see it to be fully impressed. For four hours she swam with as steady a rhythm as I've seen, kicking an eight-beat and hitting 28 to 30 strokes a minute in an arm action that never falters.

WINTRY MORNING

It was cold when she entered the water Monday morning. The sea was grey, the overcast was heavy and the wind bit into you. It wasn't stormy, but there was enough chop to discourage most people, even if the water had been warm. It ranged from a low of 49 degrees off Jimmy Chicken Island, in the tide, to a high of 52. That's cold.

Florence Chadwick digs into it. She looks better swimming against the waves than she does riding a following sea. All the time, she's in there stroking.

It's a small circus riding with Archie and Jack Todd in the coaching boat. Never a dull moment, and Florence is always in the act.

You start off with Todd in a pair of trunks and a sweater, pulling at the oars. Archie drops over the thermometer and takes a reading.

"It's 52," he yells to the swimmer.

"I'm sweatin'," she shouts back.

Well out from the bay, she may lift her head to announce that there are fish underneath, little ones.

Chadwick keeps swimming, easily, apparently effortlessly. Her face swivels up to the right for breathing, goggles fitting snug below her white bathing cap, and the grandest smile in sport spreading her lips. She seems to be enjoying herself.

The wind sweeps down on the boat, a little numbing. Archie goes through a punching routine with an imaginary bag in front of him.

The Chadwick head comes up again with the comment: "Somebody musta rung a bell."

A seal rises aft, looks around and submerges, looking a little puzzled—and with reason.

Against the wind and the tide, Jack puts his back into his rowing. It isn't Henley stuff, but he does a workman-like job with the oars. And Chadwick keeps coming right beside him.

NO MUSTARD?

Around noon, Archie, who thinks of most things, passes sandwiches to the others in the boat. The Chadwick head comes up again, querulously: "No mustard?"

Half an hour back you've quit watching for the faltering arm action, the sluggishness in the kick you expected when cold began to penetrate the swimmer. There isn't any faltering. There isn't any sluggishness.

At regular intervals Archie calls temperatures to the girl in the water. Then she varies the routine by calling temperatures to him. Usually she guesses correctly, even in the narrow range from 49 to 52.

So you turn homeward, with the coach counting strokes to keep up the rhythm. There's a short break while Flo treads water and eats a biscuit. Then it's serious swimming again, but not too serious. Jack breaks the monotony by inserting a set of Frankenstein teeth in his mouth. A passenger puts on a pair of glamor-glasses with two-inch eyelashes.

Chadwick grins, shouts: "What a crew I've got. A bunch of clowns."

A rapefruit looms up ahead of the swimmer. She grabs it and throws it at the boat, missing and shouting to Archie, "Not much better than you at the ball game the other night."

This is at the end of about eight miles in water cold enough to scare an Eskimo.

Finally she winds up the workout, stands in the water to say she feels great—better than she has done since she started training. Jack escorts her to shore and she climbs into a hot bath.

Twenty-five minutes later she's chatting over her routine with Jack and Archie in her cottage, saying the grease Jack put on friction burns on her neck and shoulders seems to be working.

MOSTLY FUN

You leave her wondering to yourself why the eight-mile jaunt and the way she took it didn't fill your mind with words like courage and gallantry. They didn't occur to you because she doesn't make a feat of workouts. She seems to enjoy them and to enjoy, too, working with the coaches who make her training swims something more than a serious, gruelling test of stamina.

VOICE OF BROADWAY

By DOROTHY KILGALLEN

Manhattan Cassandra

(Miss Kilgallen appears each Sunday night on "What's My Line?"—KTNT-TV, Tacoma, at 7.30 p.m.)

NEW YORK—If Mary Talley—stout, bespectacled, motherly-looking and dressed in a fashion guaranteed to strike no envy in the bosom of the Duchess of Windsor—ever appeared before the panel on "What's My Line?" the experts might wild-guess her occupation as "doughnut maker," "practical nurse," "seamstress" or "store detective."

It is doubtful that any of the game players would spot her as a seeress whose predictions and advice have been sought by such celebrated figures as Ingrid Bergman, Tyrone Power, Errol Flynn and Greta Garbo.

Dorothy

Yet such is Mary Talley; Madison Ave. prophetess, 1954.

For 13 years she has sat at a tiny table behind a utilitarian screen in a little bar-restaurant called Cerutti's on Madison Avenue, between 59th and 60th, quietly talking to the customers about their health, their career, their domestic problems and the international situation.

She is one of the fabulous characters of Our Town.

★ ★ ★

In vis-a-vis conversation, Mary Talley is as comfortable as a rocking chair and as pplain as a baked potato. No crystal balls, no diaphanous veils, no incense about her.

She says she has "an extremely sensitive psychic reaction to people," and it develops that her psychic reaction to them has been so accurate—or intriguing, or reassuring—that they have come back to her, time and again, over a period of 13 years at the same stand.

She uses cards in getting her "psychic analysis" of the person who sits opposite her waiting breathlessly for her preview of life, but Mrs. Talley says actually the cards are just a prop. They don't help her any, they just make the customers feel more at ease.

They are a distraction, and a means of concentration by which she is freed to receive the person's true vibrations.

"It's not sorcery or black magic," Mrs. Talley says, and looking at her frank, friendly face you are convinced it certainly is not.

"It just so happens I have an extremely sensitive psychic reaction to people. You either have it or you don't. God gave me this gift and I trust I haven't abused it."

★ ★ ★

To her little table at Cerutti's have come thousands of people—plain Joe Doakes, Mrs. Doakes, Miss Doakes, and also Doris Duke, Margaret Truman, Peggy Hopkins Joyce and Hedy Lamarr.

Famous or obscure, they all have more or less the same problems, the same questions—about their health, their emotional problems, their economic stability.

Men are chiefly concerned with their economic situation; they want to know whether they should expand their businesses, or take that position out of town.

Young girls want to know about their boy friends, the future of their careers, when they will marry, how many children they will have.

Parents ask about their children. Even in these atomic times, people who come to Mrs. Talley are more interested in knowing about their personal problems than about anything that might be happening to the world.

★ ★ ★

She has made her share of predictions, all based on her own reactions, or "vibrations," which she cannot explain. She knew that Franklin D. Roosevelt would run, and be elected, for a fourth term, many months before he announced his intention of making the race.

When Gypsy Markoff was about to embark on the USO tour on which her plane crashed near Lisbon, Mrs. Talley told her she would never reach her destintaion. She predicted—correctly—that my second child would be a girl and my third a boy.

Martha Raye often stops in to remind the plump seeress, jovially, that she told her not to worry when she went on TV, she'd be a tremendous success.

Charles Laughton drops in now and then for advice and rises from his chair comforted because, in his own words, "It always makes life look so much brighter and relieves so many worries to know about the future."

WEATHER SYNOPSIS

CITY'S WEATHER RECORD

Sunshine, 1954	1,233.0 hrs.
Last Year	1,160.0 hrs.
Precip. to Date	15.40 ins.
Last Year	17.07 ins.

SYNOPSIS—Cooler temperatures and increased cloudiness are looked for over the interior today. There will be frequent showers in the central and northern sections and a few thunderstorms are likely this afternoon. Along the coast the cloud will decrease during the day and Wednesday should be sunny. However, temperatures will remain a little below normal for this time of year.

DOMINION PUBLIC WEATHER OFFICE 9 A.M. FORECASTS

Forecasts valid until midnight Wednesday.

VICTORIA—A few clouds tonight and Wednesday. Little change in temperature. Winds southwest 15. Low-high Wednesday 50 and 64.

WEST COAST — Cloudy Wednesday morning clearing in the afternoon. Little change in temperature. Winds westerly 15. Low-high Wednesday at Estevan Point 50 and 62.

VANCOUVER - GEORGIA STRAIT—Cloudy overnight and Wednesday noon. Little change in temperature. Wind westerly 15. Low-high Wednesday at Vancouver airport 50 and 70; Nanaimo 47 and 70.

TEMPERATURES

	Yesterday Min.	Yesterday Max.	1 Precip.
Victoria	51	64	—
ONE YEAR AGO			
Victoria	52	66	—
ACROSS CANADA			
St. John's	56	72	.11
Halifax	56	67	—
Montreal	64	78	.24
Ottawa	58	83	—
Toronto	59	90	—
Winnipeg	60	86	—
Regina	54	76	.04
Saskatoon	55	87	—
Lethbridge	51	88	—
Calgary	51	80	—
Edmonton	54	76	1.02
Kamloops	49	84	—
Penticton	47	87	—
Vancouver	51	68	—
Kimberley	44	84	—
Prince Rupert	51	55	.05
Prince George	47	64	.62
Fort St. John	47	60	1.58
Whitehorse	44	70	—
Portland	54	74	—
Chicago	64	88	—
San Francisco	53	72	—
Los Angeles	76	98	—
New York	70	83	—
New Westminster	50	65	—

SUNRISE AND SUNSET WEDNESDAY
(Pacific Standard Time)
Sunrise 4.42 Sunset 19.56

TIDES AT VICTORIA
(Pacific Standard Time)

	Time H.M.	Ht. Ft.	Time H.M.	Ht. Ft.	Time H.M.	Ht. Ft.	Time H.M.	Ht. Ft.
27	7.00	1.3	17.16	8.8	18.32	8.7	23.23	9.9
28	7.45	1.2	17.34	8.7	19.35	8.4		
29	8.24	9.7	8.27	1.3	17.58	8.5	20.27	7.9
30	1.15	9.4	9.07	1.6	18.19	8.3	21.16	7.4
31	2.05	9.0	9.45	2.2	18.26	8.1	22.06	7.0
Aug.								
1	2.56	8.4	10.23	2.9	17.59	8.2	22.58	6.5
2	3.49	7.7	10.55	3.8	17.57	8.3	23.53	6.0
3	4.49	7.0	11.27	4.7	18.20	8.5		
4	0.54	5.5	5.59	6.5	11.46	5.5	18.44	8.6
5	2.00	5.0	10.27	6.3	11.42	6.2	19.04	8.6
6	3.05	4.5					19.21	8.7

TIDES AT POINT ATKINSON
(Pacific Standard Time)

	Time H.M.	Ht. Ft.	Time H.M.	Ht. Ft.	Time H.M.	Ht. Ft.	Time H.M.	Ht. Ft.
27	1.24	14.1	9.15	1.5	17.12	14.6	22.00	11.6
28	2.24	13.9	10.03	1.3	17.53	14.9	22.53	11.1
29	3.24	13.7	10.49	1.5	18.27	14.9	23.41	10.3
30	4.22	13.4	11.31	2.0	18.58	14.8		
31	0.27	9.5	5.19	12.9	12.11	2.7	19.26	14.8
Aug.								
1	1.11	8.7	6.15	12.5	12.49	3.8	19.52	14.7
2	1.53	7.9	7.12	12.0	13.25	4.9	20.17	14.5
3	2.37	7.1	8.12	11.6	13.58	6.3	20.42	14.3
4	3.20	6.5	9.16	11.3	14.32	7.6	21.07	14.0
5	4.05	6.1	10.28	11.1	15.08	8.9	21.33	13.7
6	4.55	5.7	11.50	11.3	15.52	10.1	22.03	13.3

SAANICH INLET
To determine tides in Saanich Inlet area: For higher high water deduct 14 minutes; for lower low water deduct 35 minutes; for half tides (those other than highest and lowest) deduct 32 minutes.

COWICHAN BAY
To determine tides in Cowichan Bay area: For higher high water deduct 16 minutes; for lower low water deduct 35 minutes; for half-tides deduct 33 minutes.

Life's Darkest Moment — A WEBSTER CLASSIC

TWO for the SHOW

By PHIL LEE

AA (Oscar Class)
A (Don't Miss)
BB (Worthwhile)
(B For Rainy Days)
C (To out in time)

(BB) 'HELL BELOW ZERO' (Odeon): — In addition to being an exciting—if slightly incredible yarn—Columbia's Warwick Production also proves to be interestingly instructive, that is if one cares about the whaling industry.

Filmed against the stark Antarctic seas and ice floes the plot takes Alan (Shane) Ladd, an ex-naval officer aboard an icebreaker as first mate. Aboard are Judie Nordahl, a girl in the midst of probing her father's strange death, a dipsomaniac doctor (Niall McGinnis) and Basil Sydney, a partner of Judie's late father. The captain is injured and Ladd takes over. Later, when they join the whaling fleet, the plot thickens as Bland's son, Stanley Baker, is suspect of murder.

There are some tense moments during the play and, below decks, there is a fight scene that looks as though it were intended to duplicate the memorable fight in "Shane." If this is so, then it failed. In "Shane" Ladd's victory was within reason, implaccable and ruthless. This fight was altogether too slick, too easily won. The result? Snickers instead of thrills.

Star of the show for this column's money is fine actor McGuiness and a little thin-faced girl who didn't get so much as a man or a mention in the press-clippings. Hope we'll see her again. For the record, her name is Jill Bennett, who played Gerda Petersen.

Photography by John Wilcox in Technicolor is magnificent, but one wonders how much more fascinating it would have been if filmed in wide-screen CinemaScope.

Guild's Intriguing Comedy Enjoyed by Summer Teachers

By AUDREY JOHNSON

Victoria Theatre Guild repeated their performance of the amusing 17th century period play, "And So to Bed," at Victoria High School auditorium Monday night. The comedy, last on the guild's program this season, was presented under auspices of the Summer School of Education and was enjoyed by a good-sized audience of teachers and friends.

Samuel Pepys, famous historical character and subject of the famous "Diaries," was portrayed as the central figure in the spicily intriguing comedy.

Several excellent performances marked the evening, in spite of a general air of summer doldrums afflicting the production as a whole. Among them were those of Carol MacCormac, whose Mistress Pepys is delightfully Frenchified and fiery, Ken Bostock, and Bruce Banyard (impressive in spite of the fact he is not a convincing King Charles). In these portrayals and in one or two supporting roles, there was genuine comedy of manners style.

IN TOWN TONIGHT

ATLAS — "From Here to Eternity" at 1.10, 3.49, 6.28, 9.12; plus "Present for a Bride" at 3.17, 5.56, 8.35.

CAPITOL—"The Best Years of Our Lives at 2.54, 5.53, 9.55.

DOMINION—"The Diamond Queen," at 1.10, 3.58, 6.46, 9.39, plus "Crime Wave," at 2.39, 5.29, 8.20.

FOX—"It's a Pleasure" at 6.50, 9.00.

GEM—"All the Brothers Were Valiant" at 7.45.

OAK BAY—"Blackmailed" at 7.24, 9.27.

ODEON—"Hell Below Zero" at 1.00, 3.10, 5.20, 7.30, 9.40.

PLAZA — "Rails Into Laramie," plus "World for Ransom."

ROYAL—"Knock on Wood" at 1.56, 4.24, 6.52, 9.25.

TILLICUM—"Rio Grande" at 9.05.

THE BUTCHART GARDENS Open daily 9 a.m. to 11 p.m. daily.

DAY'S DEED

Scout Saves Tot's Life

An 11-year-old Boy Scout from Edmonton came to the aid of a small girl at Foul Bay Beach Sunday, when the child slipped from a log into water over her depth.

Bill Render, who has just graduated from cubs to scouts, has been staying in Victoria the last three weeks at the Blue Haven Apartments, 1773 Ross Street.

Bill was playing on his home-made raft when Sharon Long, a seven-year-old visitor from Winnipeg, and her brother, Gary, paddled a log too far from shore.

The two became panicky and called for assistance.

Bill obliged by heading them into shore and giving them a shove. Sharon turned, apparently to thank him, and fell off.

Unable to swim she thrashed about in the water and swallowed a considerable amount.

Young Bill managed to bring his raft alongside; fish her out, and deliver her to her grandmother on shore.

Esquimalt Council Kills English Village Proposal

Proposed erection of an English village on property adjoining Esquimalt's Olde England Inn was quashed by council Monday night on advice of Municipal Solicitor T. P. O'Grady.

Three indignant neighbors also opposed the guest-house project.

Mr. O'Grady advised the councillors they could not approve construction of the village houses even though these were laid out in a manner which would permit subdivision of the property at a later date.

Commercialism in a residential area was the main objection of the neighbors.

"The noise and disturbance have been a nuisance. We do not wish to be aggravated by a tourist auto court," said one letter.

Another objected to the present parking facilities afforded by the Inn, calling them ". . . an unsightly, noisy dustbowl." The writer said the lot is used by touring chartered buses and by local sightseeing buses. "The Inn has gone too far in commercializing our residential area."

"And these are only a few of what we might expect," said a councillor.

After directing a letter of refusal be sent to the Inn the council referred the parking problem to the police commission for investigation.

NOW SHOWING! At Regular Prices
40¢ 1-2 P.M.
His Funniest!
DANNY KAYE
KNOCK ON WOOD
Color by TECHNICOLOR
Co-featuring MAI ZETTERLING
EXTRA
Sable Scarf, Scotland Yard Mystery
Color Cartoon - News
Doors 1 p.m. Feature 1.36, 4.24, 6.52, 9.25
Royal

NOW SHOWING!
The Only Picture to Receive 9 Oscars! At Regular Prices!
THE ACADEMY AWARD PICTURE
Feature At 2.54, 5.53, 8.55 Doors at 1.00
Winner of 9 Academy Awards!
"THE BEST YEARS OF OUR LIVES"
FREDRIC MARCH
DANA ANDREWS
HOAGY CARMICHAEL
CAPITOL

NOW SHOWING
At 1.10, 3.49, 6.28, 9.12
Adult Entertainment Only
From the Boldest Best-Seller of All!
FROM HERE TO ETERNITY
BURT LANCASTER · MONTGOMERY CLIFT
DEBORAH KERR · FRANK SINATRA · DONNA REED
PLUS
At 3.17, 5.56, 8.35
Calling Scotland Yard
PAUL DOUGLAS
As the Story Teller
"Present for a Bride"
35¢ ATLAS

KNOTTY PINE
Phone 6-1831 for Reservations
SPECIAL
BAKED PHEASANT
WILD RICE DRESSING
ROAST DUCKLING
CHICKEN AND STEAK

GEM THEATRE SIDNEY
TONITE AT 7.45
"All the Brothers Were Valiant"
With ROBERT TAYLOR, STEWART GRANGER and ANN BLYTH
Sea Action Picture in Technicolor

NOW SHOWING!
A HIDDEN DIAMOND EMPIRE IN THE WILDS OF THE TIGER COUNTRY
FERNANDO LAMAS · ARLENE DAHL · GILBERT ROLAND
Diamond Queen
FILMED IN GLORIOUS COLOR
PLUS — The Year's Hottest Killers-vs.-Cops Sensation
"CRIME WAVE"
Starring Sterling Hayden, Gene Nelson, Phyllis Kirk
DOMINION

NOW SHOWING
J. Arthur Rank Presents
"BLACKMAILED"
A drama from the novel "Mrs. Christopher"
Featuring
Mai Zetterling, Dirk Bogarde
Fay Compton, Joan Rice
Selected Short Subjects, Including "BRITAIN'S SKY BLAZERS"
Complete Program 6.45-8.48
Feature Starts 7.24-9.27
OAK BAY
Temple of Refined Entertainment and Education

THE VICTORIA DAILY TIMES Presents.....
WARNER-PATHE NEWS
Hawthorne, California: Test Chamber Shows Effects 20 Miles Up!
Mammoth Powerhouse inside of Mount Kemano—Engineering Creation of the Century
Today, at Chalk River the Atom is working again
4 Minute-Mile Bannister Sets Another Mark

RAILS INTO LARAMIE
Technicolor
STARRING JOHN PAYNE · MARI BLANCHARD · DAN DURYEA
Added Feature
"WORLD FOR RANSOM"
Featuring DAN DURYEA · GENE LOCKHART
Doors Open Daily 1 p.m.
PLAZA

ENDS TONIGHT
"It's a Pleasure"
In Technicolor
STARRING
SONJA HENIE and MICHAEL O'SHEA
— Plus —
Selected Short Subjects
In Technicolor
"GONE FISHIN'"
"BIRTHPLACE OF HOCKEY"
Bugs Bunny Cartoon
"Hare Trimmed"
Where Sound Sounds Better! FOX A Picture That Pleases
THEATRE NOW AIR-CONDITIONED FOR YOUR COMFORT
Hillside and Quadra
Plenty of Parking Area

DANNY KAYE
Mr. Fun at his funniest! And the picture.. the greatest!
in
"KNOCK ON WOOD"
In Technicolor
At 1.56, 4.24, 6.52, 9.25
ROYAL
NOW SHOWING

Now Showing At 1.00, 3.10, 5.20, 7.30, 9.40
COLUMBIA PICTURES presents A WARWICK PRODUCTION
ALAN LADD IN A WHALE OF AN ADVENTURE!
HELL BELOW ZERO
JOAN TEYZEL
Basil Sydney · Stanley Baker
Color by TECHNICOLOR
Directed by MARK ROBSON
ODEON

Tillicum OUTDOOR
2-7531 Corner BURNSIDE and TILLICUM ROADS
MAUREEN O'HARA · JOHN WAYNE
"RIO GRANDE"
SHORT SUBJECTS — CARTOON
FREE BINGO AT 8.15 SHOW STARTS 9.05
TWO FREE PASSES TONITE IF YOUR CAR LICENSE ENDS IN 21

A Photographer's Dream Come True!
The World Famous
BUTCHART GARDENS
Over half a million pictures are taken annually by visitors from all over the world and by local residents!
SEE 25 Acres of Flowers and Night Lighting.
TODAY
From 9 a.m. to 11 p.m.
TONIGHT
Dramatically illuminated from dusk
Mid-day light lunches, 11 a.m. to 3 p.m. Afternoon teas, 3 p.m. to 5 p.m., in the restaurant located in the residence.
Admission: Adult $1.00. Children 25c. Members or Armed Forces of any country in uniform: Free.
Join the thousands going to the last concert Thursday, July 29.

Scientifically Balanced for Highest Heat Value...
Esso FURNACE OIL
Ask the dealer who installs your burner about an Imperial Oil "Evergreen Contract" for guaranteed supply . . . and reliable delivery.
Esso Furnace Oil is a scientifically balanced fuel . . . tested on each refinery 'run' by Imperial Oil chemists . . . to meet rigid standards of purity, uniformity, and high heat value.
write or phone...
IMPERIAL OIL LIMITED
IMPERIAL Esso PRODUCTS
ALWAYS LOOK TO IMPERIAL FOR THE BEST

DICK TRACY

NANCY

AROUND HOME

DOTTY

MARK TRAIL

BUGS BUNNY

ALLEY OOP

ORPHAN ANNIE

KING AROO

PENNY

OUT OUR WAY

BOARDING HOUSE

SHERLOCK HOLMES

JOE PALOOKA

BUZ SAWYER

LONG SAM

Friday Meeting Called to Kill 1-Way Streets

A special meeting of City Council has been called for Friday at 2 to give first reading to a by-law doing away with Victoria's one-way street system, and to give further consideration to a resolution that would place traffic control in the hands of the police department.

The special meeting was called this morning by the mayor at the request of Ald. Geoffrey Edgelow.

Ald. Edgelow is the mover of a resolution, tabled by council at its meeting last week, which would take traffic matters away from traffic engineer Robert Doble, employed in the public works department at City Hall, and turned over to Sgt. Brooke Douglass, head of the police traffic division.

Council decided last week to restore Fort, View and Broughton Streets to their former status.

As a by-law is required to make the change possible, it is anticipated the one-way system will last another month.

16 Airmen, Girl Signed by RCAF Here Recently

Seventeen recruits have been signed in recent weeks by the RCAF here.

They include 16 airmen and only WD, a girl of Chinese descent, Fay Mah, 2579 Empire, Victoria.

The new airmen are:

Gerald David Torrance, Campbell River; John Henry Murphy, 702 Blanshard; Alexander Carrigan, 406 Quebec; Donald Sinclair Stanger, 423 Luxton; Courtney Charles McMillan, 3908 Shelbourne.

William Charles Schell, Prince Albert, Sask.; David Conrad Toppin, 305 Montreal; Ronald Allan Frost, Durrance Road, Royal Oak; David B. F. Nicholson, 1138 Old Esquimalt; James Victor Going, 1517 Myrtle.

James Gordon McEwan, South Wellington; Andrew Kenneth McInroy, 470 Patterson Avenue, Kelowna; Harold Sam Bird, 532 Cecilia; Irvin Earl Adams, 731 13th Avenue, Campbell River; Joseph Nelson Charpentier, 1426 Harrison, and Sydney Burns, 50 Fernwood Road, Halifax, N.S.

13th FIELD AMBULANCE, RCAMC

Duties for Tuesday, July 27:

Orderly officer, Lieut. J. Newbigging; Lieut. D. W. R. Smith next for duty.

Orderly sergeant, Sgt. N. E. Wright; Sgt. L. E. Pitt next for duty.

Tuesday parade: 1955 hrs., parade and roll call; 2000 hrs., training, as per syllabus for all personnel.

Esquimalt baby clinics will be conducted at a new location, starting Tuesday, Aug. 10. Clinics will be held in premises on Nelson Street at Esquimalt Road. The clinic will be open on second and fourth Tuesdays of each month from 2.30 to 3.30.

ACROSS

1 Through thick and ——
5 —— in the back
9 —— skip and jump
12 —— -de-camp
13 Take one's ——
14 Poem
15 Gave
17 —— and then
18 Chairs
19 Suit makers
21 Graf ——
23 Damage
24 Gave it all he ——
27 Unusual
29 —— formation
32 Excuses
34 Threefold
36 Repeat
37 Pitcher
38 Allot
39 Rested
41 Female sheep
42 Skill
44 Flat-bottomed boat
46 Beginnings
49 —— of mind
53 Blackbird of cuckoo family
54 Tendered
56 Light brown
57 Ireland
58 Impediment
59 —— and kiss
60 Italian city
61 —— of voice

DOWN

1 Bugle call
2 Engage
3 Notion
4 Bird's homes
5 Oriental coin
6 Shred
7 Bewildered
8 Darken
9 —— mention
10 In bad ——
11 Church seats
16 —— de corps
20 More crippled
22 Artist's stand
24 Damage
25 Toward the sheltered side
26 —— a letter
28 Moral
30 Killed
31 Withered
33 Coffin supports
35 Deciding race
40 Distribute
43 Wigwam
45 Twist
46 Curse
47 Two-toed sloth
48 Baseball great, —— Speaker
50 Famous river of Italy
51 To: —— well by
52 Sets teeth on ——
55 Charge

ANSWER TO PREVIOUS PUZZLE

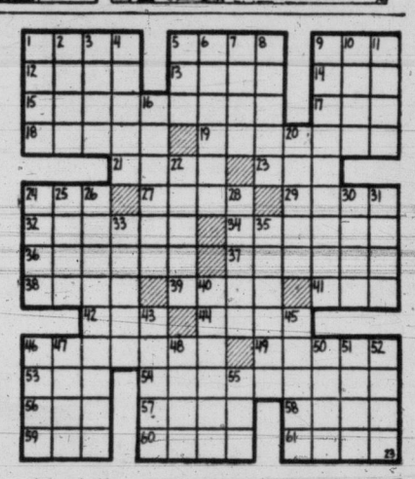

OAK BAY PLAYPARKS

Special Shows Planned For Final Week of Fun

Oak Bay playground activities will wind up at four parks, Wednesday, Thursday and Friday of this week.

At Willows and Windsor there will be a display of handicraft articles made by children registered at the parks, accompanied by folk dancing, tumbling and other activities.

There will be a second display of work from Firemen's Park, shown at the Willows windup.

At both events, the Victoria Children's Summer School of Theatre, directed by Jon Winter and Leonard Lauk, will produce a fairy tale sketch.

Starting time will be 7 p.m. at Windsor, Wednesday, and at the same time Thursday at Willows.

Firemen's Park and Lafayette will hold their displays Friday at 9.30 a.m. They will have an exhibition of work and sports events, followed by treats from Oak Bay and Kiwanis Club.

Kiwanis treats will also be given to children at Willows and Windsor Parks, Friday morning following sports from 9.30 to 11.30.

Final day for swimming instruction for Oak Bay playgrounds is Saturday, July 31, from 9 to 10 a.m. at Crystal Garden pool.

Faulty steering gear was reported to have caused a car to crash into a house in Esquimalt early Sunday. Edward R. Poole, 1139 Lockley Road, was turning from Ellery to Lampson when his car went out of control. It smashed through a fence and hit the home of James Ellis, 805 Lampson, shattering two windows.

An hour earlier, cars driven by Douglas F. Handel, Reynolds Road, and Mrs. V. Filewod, 888 Lampson, were in collision, causing $300 damage.

TODAY'S STOCK QUOTATIONS

Compiled by A. E. Ames & Co., I. R. Burns & Co. Ltd., Hagar Investment Ltd., James Richardson & Sons, Investment Dealers' Assn., W. C. Pitfield & Co. Ltd., and Hugh Mackay & Co.

VANCOUVER—NOON

OILS	Bid	Asked
Altex	34	36
Amalgamated	5	--
A.P. Con.	26	--
Britalt Pete	415	--
British Pete	4½	--
Calnorth	10	--
Centrl Ldue	135	--
Charter Oil	80	88
Comonwlth	395	--
Con Mc Mc	170	180
Del Rio	111	--
Gas Explor	27	32
Gen Petrl	490	550
Gen Petrl A	485	500
Hargal Oil	6	7
Home Oil	730	760
Liberal Pete	160	170
McD Segur	10½	12
Midwest	187	189
Mill City	17	--
New Super	220	230
Royal Cdn	7½	--
Sunset Oils	26	--
Triad	285	305
United		86
Vanalta	18	20
Vantor Exp	19	21
Yank Princ	34	36
York Oil	7	8½
MINES		
Amer Stan	10	12
Beaver Ldge	44	47
Bralorne	330	--
Cdn Coll	675	680
Canu Carib	3	4
Carib Gold	65	--
Cole Coll A	13	--
Cole Coll B	13	--
Cronin Bab	4	5
Dorreen	5	6
Estella	14	18
Giant Mas	--	47
Goldfields U	38	49
Grandview	18	--
Hamil	--	14
High Belle	40	--
Indian	5	--
Island Mt	31	--
Koot Base M	2	--
Nat Exp	44	45
Nesbit Lab	240	250
Pacific Nick	45	55
Pioner Gold	190	205
Privateer	2	3
Quat Copper	13½	5
Red Hawk	3	3½
Rix Athab	113	120
Rexspar	108	115
Sheep Creek	65	70
Sil-van Cons	9	10
Silver Stan	75	80
Spud Valley	--	5
Taylor Brdg	37	40
Utica	--	½
Vananda	2	2½
Van Roi	3	3½
West Explor	46	48
INDUSTRIALS		
Alta Dist	147	--
Alta Dis VT	146	150
B.C. For Prod	7½	--
B.C. Pwer A	--	22½
B.C. Tele	--	41¾
B.C. Turf	81	85
Burr Dry A	8	8½
Cdn West L	10½	--
Capit Estat	470	485
Coast Brew	425	430
Bord an Bel	60	--
Growers W	175	200
Inter Brew	450	500
H. R. McM B	--	22¾
Neon Prods	25	--
Powell River	36½	--
Sidney Roof	20	30½
Sun Publish	35	--
West Pap A	16¾	--
West Pap B	16¾	17¼

NEW YORK—CLOSE

Allied Chemicals	93⅛
American Can	46
American Smelter	39⅜
American T & T	172½
American Tobacco	59⅝
Anaconda Copper	39⅝
Atchison Topeka	119¼
Atlantic C Line	122¾
B & O Railway	25⅞
Beth Steel	77⅝
Boeing Aircraft	53¼
CPR	27¼
C & O Railway	36½
Chrysler	62⅝
Corn Products	78½
Douglas Aircraft	87¾
Du Pont	136⅝
Delaware & Hudson	42¾
Eastman Kodak	60¼
Erie Railroad	17⅝
Gen. Electric	44⅝
Gen Foods	76½
Gen Motors	80⅝
Goodyear Tire	74⅞
Great Northern	33⅛
Gulf Oil	53⅝
Homestake Mining	42⅛
IB Machine	299
Inter Harvester	31½
Inter Paper	78
Inter T & T	21⅝
Inter Nickel	43⅞
Johns-Manville	72
Kennecott Copper	85¼
Loew's Theatre	16⅝
Montgomery Ward	68⅛
Nat Distillers	19½
Northern Pacific	56
Ohio Oil	62½
Paramount Pub	33⅛
Pepsi Cola	15
Royal Dutch	56⅝
Radio	34
Republic Steel	61¾
Safeway Stores	45⅛
Schenley Distillers	19⅞
Standard Calif	61⅝
Standard NJ	87⅝
Sears Roebuck	65⅞
Sunray Oil	18⅞
Socony Vacuum	43⅞
Studebaker	18⅛
Texas Corp	73
Union Carbide	82⅝
Union Oil Cal	45⅛
United Aircraft	62⅛
United Gas Corpn	29⅝
United Corpn	5⅛
US Steel	54⅝
Westinghouse Elec	71⅛
Western Union	45½
Woolworth	44
Youngstown Sheet	54⅝
Zenith Radio	71

MONTREAL-TORONTO INDUSTRIALS

Abitibi com	22⅞	23
Abitibi pfd	2500	2510
Acadia Atlan	8	8¼
Do "A"	21¼	21¾
Do pfd	105	106½
Algoma Steel	41½	42
Aluminium	64¾	65½
Do 5¼% p	107¼	107½
Ang-Cn Pulp	32½	34
Do pfd	53	53⅝
Ang-Nfd-Dev	10¼	10¼
Argus Corp	18⅛	18⅜
Do pfd	96	98
Asbestos Cor	27½	27¾
Ashdn Hde B	18¾	19
Atlas Steel	12¼	12½
Bathurst A		53
Beatty Bros	7¼	7½
Bell Telephe	44¼	44½
Brazln Trac	8	8¼
B-A Oil	24⅝	24¾
BCE 4% pfd	90½	
BCE 4¾% p	101	102
BCE 5% pfd	52½	52¾
BC For Prod	7⅝	7½
BC Packer A	15	
Do "B"	11⅝	12
BC Power	22⅛	22¼
Brown Co	13⅝	14
Do 1st pfd	102	107
Do 2nd pfd	51¼	51¾
Bruck Mills A	8⅝	9½
Do "B"	4	5
Building Pro		44½
Burlgtn Steel	24	
Burns Co A	65	66
Do "B"	50	53½
Burrard Dk A	8	8¼
Ca & D Sug	19⅛	19¼
Cda Cement	119	120
Do pfd	30½	31
Cda Iron Fds	21⅝	24
Cda Malting	61	
Ca Packer A	41	41½
Do "B"	36⅞	37
Cda Perma	75	77½
Cda Steamsh	24	
Do pfd	13⅝	13½
Cn Breweries	26	26⅝
Cdn Canners	26¼	26¾
Cn Car & Fd	23	23¼
Do "A"	23	23½
Cdn Celanese	19	19½
Do $1.00 pfd	19½	19¾
Do $1.75 pfd	31⅝	32¼
Cn Ch & Cel	8¼	8⅜
Cn Dg & Dk	66⅜	67
Cdn Grl Invt	26¾	27½
Cdn Ids 1954	23½	23⅞
Cdn Loco	15¼	
Cdn Oil	15	15½
Cdn Pacific	26¼	26½
Cdn Vickers	28⅝	28½
Cdn Wst Lbr	10½	11½
Cdn. Watghs	67⅞	69
Chatco Steel	5	5½
Do pfd	5¼	5½
Chrysler	60	61½
Ccksht Plow	7⅝	8
Cons Mining	26¼	26½
Con Paper	54⅛	54⅜
Cnsmrs Gas	23½	23⅝
Corby's A	14¼	14⅝
Do B	14	15⅝
Cosmos Impl	11⅞	12½
Crown Zlrbh	46¾	47¼
Dstlrs Sgrms	31⅛	31⅜
Dom Bridge	19	19½
Dom Engrng	22½	24¾
Dom Fdy Stl	15	15½
Do pfd	102	103¼
Dom Glass	43	
Dom Mgnsm	14	14½
Dom Stl Coal	11	11⅛
Dom Stores	28½	29
Dom Tar Chm	8½	8⅝
Do pfd	22¼	22½
Dom Textile	7	7¼
Donahue Brs	22⅝	23
Dow Brew	25	25¼
DuPont Secs	31½	31⅝
Eddy Ppr A	25¾	26
Electrolux	12	12¼
T H Etbk pfd	23½	24¾
Famous Plyr	24⅝	24⅞
Fanny Frmr	23⅞	24½
Fdrl Grain	25½	25⅝
Fleet Mfg	1.85	1.90
Ford Cda A	91½	91¾
Foundation	17¾	18
Fraser Co	20¾	21
Do pfd	102	103
Gatineau Pwr	26	26¼
Do 5 pfd	110⅝	
Grl Dynamic	53½	54¼
Grl Motors	78½	79
Grl Stl Wares	11⅞	
Do pfd	102½	103
Goodyear	137	138
Do pfd	52½	53
Grt Lks Ppr	26⅝	27
Grt Wst Cl A	7	7¼
Do B	4½	5
Gypsum Lime	39	41
Hamltn Cotn	17¼	18
Harding Carp	8¼	8½
Hayes Steel	33	36
Hinde Dauch	47	47½
Howrd Smith	25½	26
Imperial Oil	32⅝	32⅞
Imperial Tob	9¼	9½
Do 4% Pfd	6½	6½
Indust Accep	44⅝	44¾
Do 2% Pfd	44½	
Int Bronze	325	400
Do Pfd	15⅝	17
Int Metals A	34	35
Inter Nickel	42¼	42½
Inter. Paper	74½	75½
Int Petrolm	21¼	21¾
Int Utilities	32½	32⅞
Kelvinator	20	21
Labatts	21	21¼
Lk of Woods	30	31½
Lang	9½	10
Laura Secrd	16	16¼
Loblaw A	44¾	45
Do B	59	59½
Lon Hosy A		300
McMillan B	22½	22⅝
Maple Lf Mill	9⅛	9¼
Massey-Harrs	8⅜	8½
Maxwell	325	350
McColl Fron	32¾	33
Do Pfd	100	100⅜
Mercury Mil	140	150
Milton Brck	235	240
Mod Contnrs	13	15
MO Paper	37½	37¾
Monarch Knt	7⅝	8
Montrl Loco	16	16½
Moore Corp	29⅝	29⅞
Natl Drug Pf	13⅝	13¾
Nat Grocers	11½	11¾
Natnl Hosy A		6¼
Do B	6	6⅜
Nat Stl Car	24½	24⅝
Niagara Wre		40
Ogilvie Flour	32	33½
Ont Steel	22	22½
Orange Csh	395	400
Page Hersey	66	67
Penmans	41	45
Powell Rvr	36½	36⅝
Power Corp	43	43½
Press Metals	14	14⅜
Price Bros	38½	39
Rivsd Silk A	10	10½
Do B	5	6½
Russell Indst	15½	15⅝
St Lawr Cor	58	58¼
Shawngn Cm	49⅝	50
Sick Brew C	29¼	29½
Do VT	28	29
Silvw Dair A	10⅜	10⅞
Simpson's	21¼	21½
Southam Co	34	35
Standrd Pav	25¼	25½
Stly Brock A	22¼	
Stedman	15	
Steel of Cda	35⅝	36¼
Supertest C	8	8¼
Tamblyn	41	43
Taylor, Pear	10	10
Do Pfd	12	12
Tip Top Tlrs	19	20
Trad Fin A	42½	42⅝
Do B	38	40
Union Gas	41⅞	42
U Corp A	30	30
Do B	15	15¼
Utd Fuel A	60⅛	60½
Do B	28½	29⅝
Utd Steel	13⅝	13
Hirm Walker	59⅝	60
Westeel	21	21¼
W Cda Brew	20	20⅜
Wst Grocers	80	89
Do A	38½	38⅝
Geo Weston	46⅛	47
Do Pfd	102¼	102⅜
Winnipg Gas	9⅞	10
York Knt A	275	375
Zeller's	26	26½
BANKS		
Bk Montreal	45½	45¾
Bk Nova Sco	47	47⅛
Bk Toronto	49	49½
Cdn Bk Com	40¼	40½
Dominion Bk	39¼	39½
Imperial Bk	43¾	44
Royal Bank	43½	

TORONTO MINES

(Quotations at Beginning of Final Hour of Trading)

	Bid	Asked
Acadia Uran	10	10½
Akat Yuk	80	90
Algm Uran	700	745
Amalg Lrdr	14	14¾
Amrlcn YK	10	12
Anacon Ld	260	275
Anglo-Huron	13¼	14
Ankeno	6	6½
Armistice	11	13½
Ascot Metls	42	43
Aumacho	18	20
Aumaque	9⅝	10
Aunor	215	225
Bagamac	13	15¼
Barnat	104	108
Bvue Mns	145	150
Beaver Ldg	43	48
Belleterre	350	380
Bibis Yuk	8½	10
Bobjo	22	24
Bonville	11	12
Bralorne	345	350
Brewis RL	4	6
Broulan	142	148
Buffadison	5½	6
Buff Ank	59	19
Buffalo RL	4	4⅛
Bulldog Yuk	9½	9¾
Bulolo	620	660
Callinan	13¼	14
Camb Chib	780	800
Camb RL	780	800
Cariboo Gd	64	70
Carnegie	30	31
Cassiar	575	595
Cst Trthwy	255	270
Cen Patricia	69	70
Cen Porc	14	15
Chm Rsrch	269	272
Chesterville	31	33
Chimo	139	140
Chrm M&S	250	260
Con Hmstd	195	200
Coch Willans	90	94
Cst Copper	105	125
Colomac YK	4	4½
Coniaurum	43	47
Cs Dsc YK	202	205
Cns Howey	252	262
Conwest	305	325
Crn Prshng	16	18
Deldona	19½	20
Delnite	100	103
Det Mnrls	14½	15
Dome Mns	15⅝	15¾
Donalda	41	42
Duvex	21	22
Ea Malrtc	243	249
East Rim	88	94
Ea Sullivan	385	390
Ea Metals	72	74
Elder	61	63
Emerald	17	18
Estella	14	16
Eureka	87	92
Falconbridge	18⅛	18¼
Frobisher	445	450
Geco	995	1000¼
Kt Yelwkfe	800	810
Gods Lake	68	70
Goldale	23	24
Gd Mantu	155	158
Goldcrest	11¼	12
Goldora Mns	3⅝	4½
Gldfds U	38	45
Gulf Ld	6¼	7
Gnah Bous	31	33
Gunnar Gd	905	910
Hallnor	300	345
Hard Rock	12½	13
Harricana	19	24
Hasaga	20	22
Headway	10½	11
Heath Gold	15	16
Heva	3⅝	4¼
High Bell	40	
Hollinger	15¾	16
Hom Yuk	15¾	16
Hosco	4½	5¼
Hudson Bay	46	46¼
Indian	3¾	4
Inspiration	205	210
Iso Uran	45	47
Jackknife	4	5
Jack Waite	9⅞	10
Jaculet	8½	9
Jellicoe	17	18
Joburke	8	8½
Joliet Que	56	58
Kayrand	8½	9⅜
Kerr Addsn	18	18¼
Kerr Lake	24	
Keyboycon	9¼	9⅞
Kirk-Hud By	69	75
Kirkld Lake	38	39
Labrador	945	950
Lk Dufault	64	66⅞
Lk Lingman	13¼	16
Lake Osu	20	22
Lake Shore	640	650
La Luz	143	149
Lamaque	365	375
Lape Cadillac	5	6⅞
Lavalle	5½	6
Leitch Gold	70	72
Lit Lng Lac	61	67
Lomega	4½	4⅞
Lorado	35	36
Louvicourt	58	59
Lynk YK	8¼	9
Macassa	162	168
McDonald	49	55
Macfie Exp	11½	12½
Mackeno	44½	45
McLeod Ckt	177	
Madsen RL	172	175
Magnet	6¼	7
Malart Gold	146	150
Man & Eastrn	4	4½
Maralgo	5	6
Marcus	12⅛	13
McIntyre	61	62
McKenz RL	39	41
McMarmc RL	8½	9
McWatters	13	14
Mentor Exp	330	350
Mining Corp	15	15½
Moneta	43	45
Natnl Exp	43	46
Negus	10½	11½
Nesbitt Lab	242	244
Nw Calumet	61	64
New Delhi	120	126
N Dickensn	280	287
Nw Goldvue	12	14
Nw Hugh Mal	9½	10
New Jason	5	5½
New Laguerre	5¼	6
Nw Lardr U	93	94
Newlund	15½	16
New Marlon	5⅝	7
New Mosher	118	120
Nipissing	208	224
Nisto	8½	10
Noranda	73½	73¾
Norlartic	8	10½
Normetals	270	275
Nth Denison	47	48
North Inca	5¼	7
O'Brien Gold	72	73
O'Leary Mal	14½	17
Ogama Rklnd	7½	10½
Ont Pyrites	70	72
Osisko Lake	36	39
Pamour Porc	[illegible]	25
Paymaster	45½	49
Pen Oreille	500	510
Perron Gold	24	27
Pickle Crow	106	109
Pioneer Gld	190	206
Placer Dev	26¼	27
Powell Rou	54	60
Preston	355	360
Que Copper	85	90
Qu Labrador	11	12
Que Manitou	64	
Queenston	20	22
Quemont	19⅛	19⅜
Radiore	91	92
Red Pop Gld	14	14½
Reeve Macd	160	200
Regcourt	4¾	5½
Rix-Atha	114	115
San Anton	138	143
Shawkey	7¼	9
Sheep Creek	65	69
Sher Gordn	395	405
Sigma	550	575
Silanco	12	13
Silv Miller	108	109
Silv Standrd	75	80
Siscoe	36	39
Starr Olsen	10	12
Steeloy	5	5⅜
Steeprock	765	770
Sullivan	325	330
Sylvanite	115	117
Tck Hughes	212	214
Thompson-L	12½	15
Trnscntl Res	32	33
U Asbestos	400	405
U Keno Hill	640	660
Upr Canada	110	112
Ventures	17	17¼
Waite Amul	12½	12¾
W Malartic	8⅝	4
W Ashley	11	13
Wiltsey-Cogh	7	8
Winchr Lardr	5⅜	6
Wright Har	175	180
Yale Lead	38	40
Yknife Bear	135	137
Yukeno	11	12

TORONTO OILS

Sales		High	Low	Close
8175	Albermont	84	76	76
1000	American Leduc	--	--	25
500	Anchor	--	--	4⅞
1395	Anglo Canadn	460	455	460
600	Bailey Selburn	380	375	375
1935	Bristol	445	430	440
13000	British Empire	24	22	22
200	Calgary & Edm	--	--	11⅞
	Calvan Cons	400	395	400
2800	Can Collieries	700	675	675
2000	Can Admiral	--	--	24
1800	Can Atlantic	360	350	350
10100	Can Devonian	150	142	145
455	Can Oil	15½	15⅜	15½
4650	Can Pipeline	93	91	91
500	Can Williston	--	--	240
500	Central Leduc	--	--	144
500	Charter Oils	--	--	85
1500	Cons Allanbee	13	12½	12½
4800	Cons Cordasun	8	7⅛	7¼
1500	Cons Peak	--	--	10¼
4700	Del Rio	117	110	110
500	Devon Leduc	--	--	130
3500	Dragon	--	--	20
2500	Duvex	22	21	21
1700	Fargo Oil	110	108	110
800	Federated Pete	335	330	335
4300	Gas Explorin	--	--	30
200	Great Plains	--	--	15
1000	High Crest	14½	14	14½
2000	Highwood Sarc	--	--	9
710	Home Oil	750	740	750
100	Husky	--	--	635
1210	Inter-Prov Pipe	25⅛	24⅞	25⅛
800	Jet	--	--	11
1100	Kroy	103	100	100
6370	Merrill Pete	700	685	700
700	National	160	118	160
4300	New Brit Dom	215	210	215
5000	New Devon	15½	13	13
566	New Superior	245	230	245
3000	Norpax	--	--	11
1900	Nor Canadian	288	285	288
1000	North Star	9½	9¼	9¼
2225	Pacific Pete	735	705	710
2400	Pan Western	38¼	38	38
6700	Petrol O & G	45	42¼	42¼
2500	Reef Pete	--	--	9
2600	Rio Prado	54	52	54
1000	Roxana	--	--	11
3000	Rundle	--	--	9
4600	Sapphire	228	225	228
600	Security Free	180	175	180
1700	Souris	53	52	50
1500	Spooner	--	--	15
1300	Trans Empire	35	34	35
1020	Trans Mountain	25⅝	25	25¼
3000	Trend	9½	9	9
8705	Triad	305	260	300
3900	United	86	85	85
100	West Leaseholds	--	--	385
6500	Wilrich	45	43	45
1000	Yankee Canuck	--	--	6

Investment Funds

(By Investment Dealers Association) (Net-basis quotations provided by James Richardson & Sons.)

	Bid	Asked
Balance Mutual	424	466
Can. Invest. Fund (xd)	688	755
Commonwealth Inter.	579	636
Corporate Investors	655	711
Diversified Securities A	1330	
Do B	885	305
Grouped Income	550	600
Investors Mutual	752	813
Leverage of Canada	417	458
Mutual Accumulation Fund	444	482
Mutual Income Fund	392	426
Resources of Canada	575	632
Trans Canada A	2105	
Do B	2095	
Do C	430	460

Closing Averages

Dow Jones closing stock averages:

30 industrials	344.69, up 1.30
20 rails	119.58, up 1.54
15 utilities	59.66, up 0.14
65 stocks	129.31, up 0.78

Shares: 2,690,000.

Montreal closing averages:

Industrials	211.80, up 1.00
Utilities	111.80, up 0.70
Golds	59.38, up 0.20
Pulp, Papers	995.56, up 5.04

Shares: 234,000.

Toronto closing averages:

Industrials	348.77, up 1.21
Golds	75.69, up 0.28
Base Metals	148.68, up 0.16
Western Oils	85.06, up 0.06

Shares: 1,797,000.

Canada Outruns Wide World in Growth Rate

Third in Rank Among Traders

MONTREAL (CP) — A capsule picture of Canada's progress since 1939 was presented to a United States audience by J. Gerald Godsoe of Toronto, vice-president of the Canadian Chamber of Commerce.

In an address to the Chautauqua Institution at Chautauqua, N.Y., Mr. Godsoe declared that even Toronto, where "every day used to be a Sunday, is said to have become the biggest and most boisterous boom town in Canada."

Mr. Godsoe is vice-president of the British American Oil Co. Ltd.

He said in part:

1. Canada today, by virtually any statistical standard, is growing faster than any other nation.

2. We have been transformed from a country with an emphasis on agriculture to one with an emphasis on industry although agriculture has not declined.

3. We have become the world's third trading nation, second only to the U.S. and Britain, while still ranking behind dozens of countries in population. The dollar value of our trade last year was more than five times that of 1919 . . .

4. Since 1939 we have quadrupled our national production, climbing from a lowly par with Norway and Sweden to a position where output now is more than double that of these Scandinavian countries and rivals that of France.

5. Our national income has increased four times and our standard of living has doubled.

6. Our population has increased 33 per cent since 1939 and in terms of population we now are one of the fastest growing countries.

7. The U.S. has been investing in Canada during the last several years up to $1,000,000,000 a year, giving her an investment today of $8,500,000,000 in our country her heaviest stake in any outside country.

8. Canada is outdistancing any other country in the record amount of earnings being plowed back into capital expansion and into new development.

Irregular Montreal Advances Narrowly

MONTREAL (CP) — The stock market gained strength irregularly in a narrow range today. Trading moved at a moderate pace.

Utilities, senior metals, senior oils and steels leaned forward while carriers were mainly unchanged. Miscellaneous industrials, payers, beverages and banks showed a mixed pattern.

A narrowly mixed tone ruled mines and western oils in featureless trading.

Cease-Fire Official

HANOI (AP)—The French and the Viet Minh ordered firing stopped in part of Indo-China today—seven years, seven months and eight days after Moscow-trained Ho Chi Minh's rebel legions attacked Hanoi on Dec. 19, 1946.

MARKETS SUMMARY

Industrials Add Point in Late Rally

TORONTO (CP)—Industrial and mining issues marked up advances toward the close of trading at the stock market today but western oils and base metals slipped.

Papers, utilities, steels and financial institutions pulled the industrial index up nearly a point at 2 p.m. (EDT). Other industrial issues were steady or a little weaker.

Western oils had more losses than gains in trading that ranged across the board. Senior and junior base metals drifted off and uraniums were steady to slightly lower. Golds had a few more gains than losses.

Several uraniums nosed up, including Algom, Centre Lake, New Delhi and Pronto. Changes ranged to 15 cents. Bathurst and Manitouwadge stocks were steady to a little lower.

Buying Rush Makes Rails, Steels Soar

NEW YORK (AP) — Heavy buying in steels and railroads, backed by a broad demand for many individual issues, today sent the stock market ahead strongly in the late afternoon.

There were many gains of between one and three points in key areas of the list. Losses as a general rule were small.

Steels got early attention and registered substantial gains. Late in the session railroads suddenly jumped into prominence with rapid gains.

MANY MOVE UP

Also higher were coppers, oils, aircrafts, tobaccos, airlines, uranium stocks, machine tools, building materials and a long list of low-priced issues trading unchanged to higher. Motors, rubbers and chemicals were mixed. Otherwise the market was steady.

Canadian issues were mostly up. Canadian Pacific added ½ and International Nickel, Hiram Walker and Distillers Seagrams all gained ⅛. McIntyre fell ⅛ and Dome Mines reamined unchanged.

On the American stock exchange Royalite Oil was up ¼ and Lake Shore and Giant Yellowknife both added ¼.

Vancouver Inactive

Northwest Ventures advanced two cents to 18 cents on a quiet forenoon session to Vancouver stock exchange. Transactions totaled 2,500 shares. Noon quotation was 17-19.

Yankee Princess slipped a penny to 35 cents on 2,000 share volume. Noon quotation was 34-36.

Holding steady at $17, Westminster Paper B traded 800 shares and had a noon quotation of 17-17½.

Far East Situation Makes London Nervous

LONDON (Reuters)—Developments in the Far East had a disturbing effect on London stock market today and a good deal of fluctuation in prices was seen.

Prices were marked down at first as a precautionary measure but there was no selling and some lost ground was later regained.

German bonds fell sharply but closed above the worst. Japanese and Chinese showed little sign of recovery and falls in Japanese were up to a point.

Closing prices: Babcock & Wilcox 62s, Boots Pure Drug 26s, Canadian Pacific $47⅞, Central Mining 24s 7½d, Courtaulds 32s 10½d, Hudson's Bay Co. 125s 7½d, Imperial Chemical 34s 10½d, Imperial Tobacco 53s, Metal Box 73s, Mexican Eagle 17s 10½d, Rand Mines 75s 7½d.

Bonds: British 2½s Consols £67 15/16, British 3½s War Loans £89⅞, British Fundings 4s 1960-1990 £104⅞.

LONDON (AP)—The Financial Times daily index of London stocks today was 158.3, off 0.9.

FROBISHER PROJECT

(Continued from Page 1)

River will generate at least 4,300,000 horsepower.

The project will cause some flooding of lands, roads, and railway line but the effect of raising water levels will be kept to a minimum.

Contrary to previous reports, the town of Whitehorse itself will not be flooded.

Some idea of the size of the project can be taken from the fact that the horsepower potential is twice that to be developed by the much-publicized St. Lawrence Seaway.

Dams, tunnels, generating plants, vast reservoirs and transmission lines all will play a part in the development. Power will be funneled to the industrial site on the left bank of the Taku River, just inside the Canadian-Alaska border.

The entire development will be on Canadian territory.

First stages will be the development of 880,000 horsepower, for production in Taku-based plants of nickel, cobalt, iron, steel, and manganese alloys. Ores will be shipped in from the Philippines, New Caledonia, and southwest Africa.

Industrial plants will keep pace with power development.

Frobisher plans to start "almost immediately" on construction of two "pilot plants" in Vancouver, one for the production of pig iron and steel, and one for the production of cobalt-nickel matte.

The plants are the result of years of intensive research, and are said to be the answer to the long-sought problem of economically and efficiently smelting raw ores by electric process.

It is on this new process that Frobisher and associated companies are basing their entire proposal.

The iron and steel mill will provide an immediate spurt in B.C.'s economy. Ore will be taken from Zeballos, on the west coast of Vancouver Island, Texada Island and Campbell River.

The pilot plants will be employed to screen all "bugs" out of the process, so that when the vast northern hydro is available, there will be no hitch in the overall plan.

By 1956, the pilot plants are scheduled to be producing 1,020,000 tons of cobalt, 480,000 tons of nickel, 35,000 tons of steel annually.

BOOST FOR SHIPPING

The 1962 objective calls for a capital outlay of $52,000,000 in metallurgical plants and $212,750,000 for development of 880,000 horsepower for the daily treatment of 5,500 tons of cobalt-nickel ore, and daily production of 550 tons of iron and steel, and 450 tons of manganese alloys.

Coastal shipping would receive a badly needed boost by all phases of the operation, and B.C. and the Pacific U.S. would have a cheap, available source of iron and steel for construction.

GRAIN

WINNIPEG

WINNIPEG (CP)—Prices were somewhat erratic today on the Winnipeg grain exchange, reflecting a similar trend on the United States market. Barley was the feature of the trade, with export business going stronger. About 500,000 bushels were sold to the United Kingdom. Barley also had processor and shipper support.

Export loadings of Canadian wheat included 1,100,000 bushels to Japan, 615,000 to the United Kingdom, 300,000 to Belgium and 115,000 to Colombia.

Lakehead prices for the top grades of Class Two, IWA and domestic wheat dropped ⅛ cent from Monday except for Class Two (durums) which were unchanged.

	Open	High	Low	Close
Oats—				
July	74	74	73¼	74
October	72½	72⅝	72¼	72⅜
December	70	70⅛	69⅞	69⅞
Rye—				
July	101	101	99¼	100
October	103	103	101¼	102
December	104	104	102	103⅝
Barley—				
July	107	107	103⅞	105¼
October	99⅞	100¼	98½	99¼
December	95⅞	95⅞	94⅜	94⅞
Flax—				
July	275	277	275	275
October	273	274¾	273	273
December	266⅝	267¼	264¼	265

Cash Grain Close

Oats—No. 2 cw 74.
Barley—No. 3 cw, 6 row 105¼.
Rye—No. 2 cw 100, track 99½.
Flax—No. 2 cw 270 track 270.

CHICAGO

CHICAGO (AP)—Strength in soybeans and weakness in wheat featured active dealings in grains on the Board of Trade today.

Wheat closed 2⅝-3½ lower, September 2.08¼-½; corn ¼-¾ lower, September 1.63⅝-½; oats ⅛-⅛ lower, September 74¼-½; rye 1⅞-3⅝ lower, September 1.16-1.15⅝; soybeans 7⅛ to 10 cents higher, September 3.23¼.

	Open	High	Low	Close
Wheat—				
September	211⅞	211⅞	208⅝	208⅝
December	215½	215⅞	212¼	212½
March	217	217⅛	213⅞	213⅞
Corn—				
September	165⅛	165⅞	163½	163⅞
December	162	162⅛	158	158¼
March	165	165⅜	161⅞	162
Oats—				
September	74⅝	75⅛	74⅛	74¼
December	77⅜	78	76⅞	76⅞
March	79	79	77⅞	77⅞
Rye—				
September	120	120¼	115¾	116
December	125	125	120½	120⅝
March	129¼	129¼	125	125¼
Soybeans—				
September	323¼	323¼	318½	323¼
November	299⅞	299⅞	293½	298¼
January	300	303¼	295⅝	301¼

ACCOUNTANT OFFICE MANAGER

Varied experience, including credit, management, personnel and branch house operations. Available September 1st.

Box 1454, Victoria Press

CPR Net Down $9,146,000 in First 6 Months

MONTREAL (CP)—Canadian National Railways today reported operating revenues of $313,332,000 and operating expenses of $311,332,000 for the first six months of this year, resulting in a net revenue of $2,314,000 for the six-month period.

The net revenue was $9,146,000 lower than the net revenue of $11, 460,000 for the corresponding period in 1953.

A decrease in the volume of traffic was blamed for the lower earnings.

City Egg Prices

To producer:	
Grade A large	48c
Grade A medium	46c
Grade A small	26c
Grade B	26c
Wholesale:	
Grade A large	57c-59c
Grade A medium	55c-57c
Grade A small	35c-37c
Grade B	36c

Shawnigan Lake Excursion July 31 To Strathcona Lodge Lv. E & N Train 11 a.m.

The opening of Strathcona Lodge will be a big event when the E & N Train again arrives at the platform of the lodge, which for many years was a school.

Your train will leave Victoria at 11.00 a.m. our time, over Johnson Street Bridge for one of the most scenic rides high over the Malahat Highway to arrive at Strathcona Station with a beautiful view overlooking Shawnigan Lake. Here at the lodge, Roast Beef dinner with all the trimmings will be waiting.

At 2.00 p.m. the Entertainment and Dance Hall will be opened by Elmer Bryan and Norma Wragg will entertain at the console of the Hammond Organ.

During the afternoon outdoor entertainment and tea will be served. Train will leave Strathcona Lodge at 5.00 p.m. and arrive Victoria at 6.00 p.m.

Cost of this tour, including transportation, dinner, tea and entertainment, $4.85.

Make Your Reservations Now

Western Canada Travel Service

600 and 602 Courtney St. — 2-4712 Between TCA and Bus Depot

Bonds Unchanged

MONTREAL (CP)—Prices were mainly unchanged in dull trading on Montreal bond markets today.

The new Gunnar Gold 5s of 1960 showed some movement, but the price was steady at 102½-103.

On the government market, interest centred on long-term Canadas, but no price changes were noted.

$ EXCHANGE

VICTORIA—Banks buying United States cash at 3⅝ per cent discount and U.S. cheques at 3¼ per cent; selling U.S. cash and cheques at 2⅝ per cent. Silver is unchanged at 6 per cent discount.

NEW YORK—Canadian dollar worth $1.02 15/16 U.S. Pound sterling worth $2.81¾.

MONTREAL—U.S. dollar worth 97 5/32 cents Canadian. Pound sterling worth $2.73⅝.

DIVIDENDS

Ford Motor Co. of Canada (common and preferred), 75 cents, to shareholders of record Sept. 15.

Power Corporation of Canada, 50 cents, payable Sept. 30; record Sept. 7; xd Sept. 6.

Trans Canada Investment, "C" 8.4 cents, payable Aug. 1; record July 15.

Brackman-Ker Opens New Warehouse Here

R. H. B. Ker, president of Brackman-Ker Milling Co., Limited, officiated Monday at the formal opening of the company's new office, store and warehouse at 3388 Douglas Street.

Reeve Joseph Casey, of Saanich, William MacGillvray, deputy minister of agriculture, Bruce McCurrach, B-K general manager, and Len Hobbs, local manager, attended the ceremony.

The new structure, begun early this year, cost $100,000. The warehouse is served directly by the CNR tracks.

Government of Canada Bonds
and Treasury Bills
Provincial and Municipal Bonds
Public Utility and Industrial Financing

Orders accepted for execution on all stock exchanges.

DOMINION SECURITIES CRPN. LIMITED

TORONTO MONTREAL VANCOUVER NEW YORK LONDON, ENG.

612 View Street, Victoria — Tel. Garden 5842

A. E. Ames & Co.
Limited
Investment Securities

Royal Trust Building • 612 View Street, Victoria, B.C.
Telephone: 3-4171

TORONTO MONTREAL WINNIPEG VANCOUVER NEW YORK LONDON, ENG.

Imported From Scotland

McEWAN'S
STRONG ALE
INDIA PALE ALE

This advertisement is not published or displayed by the Liquor Control Board or by the Government of British Columbia.

WANTED
ACCOUNTANT OFFICE MANAGER

For medium sized inter-city Bus Company. C. A. degree desirable but not essential. Excellent opportunity for young chartered accountant. Apply in writing to F. Copithorne, General Manager, Saskatchewan Transportation Company, Regina, Saskatchewan. Give full particulars of experience and state salary required. Mark envelope "Confidential."

LOANS • for seasonal expenses • to pay up old bills

EXAMPLES OF LOANS

$ Cash You Get	15 MO.	24 MO.	24 MO.
	154.19	529.59	756.56
Repay Monthly	$12	$28	$40

Above payments cover everything! Even $ Payments for in-between amounts are in proportion. (Con.)

▶ Get a cash loan quickly on the friendly basis that made *Personal* the choice of thousands last year. No bankable security required.

1-TRIP SERVICE!

Just phone first for a loan in one trip. Employed men and women, married or single, welcome. Write, or come in to *Personal* today!

Loans $50 to $1200 on Signature, Furniture or Auto

Beneficial Loan System

THE COMPANY THAT LIKES TO SAY YES
Personal FINANCE CO.

A NEW *Personal* OFFICE OPENS IN VICTORIA
620 VIEW STREET, Room 210-211, Central Bldg.
Phone: 2-9155 • David Hill, YES MANager

VICTORIA....650-A Yates Street, 2nd Fl..............Phone: 2-8261
NANAIMO....204 Commercial Street, 2nd Fl...........Phone: 2338

OPEN EVENINGS BY APPOINTMENT — PHONE FOR EVENING HOURS
Loans made to residents of all surrounding towns • Personal Finance Company of Canada

2¾% Interest
ON GUARANTEED DEPOSIT ACCOUNTS

— 2¾% from the day the account is opened—calculated on the minimum monthly balance—added half-yearly.
— minimum balance $500. 10 day withdrawal privilege.

THE CANADA TRUST COMPANY
1130 Government St. — G. E. G. Whitaker, Manager

These Debentures having been sold, this advertisement appears as a matter of record only.

New Issue

$500,000
Canadian Propane Limited
(Incorporated under the laws of the Province of Alberta)

5½% Collateral Trust Sinking Fund Debentures, Series A

Dated July 1, 1954 — To mature July 1, 1966

Price: 99 and accrued interest to yield 5.60%

A copy of the prospectus has been filed with the Registrar of Joint Stock Companies of the Province of Alberta.

W. C. Pitfield & Company, Limited
MONTREAL

Halifax Moncton Saint John Ottawa Cornwall Toronto
Winnipeg Calgary Edmonton Vancouver Victoria New York

These bonds having been sold to the Bank of Canada and the Chartered Banks in Canada this advertisement appears as a matter of record only.

$200,000,000
Government of Canada
1½% Bonds

Dated July 23rd, 1954 — Due November 15th, 1954
(Non-callable to maturity)

Denominations
$25,000 — $100,000 — $1,000,000

Issue Price $99.97
Yielding about 1.59% to maturity

Principal and interest payable in lawful money of Canada. Principal payable at any agency of Bank of Canada. Interest payable at any branch in Canada of any chartered bank without charge. The bonds are dated and bear interest from July 23rd, 1954.

Bonds of this issue are in bearer form only and definitive coupon bonds are available July 23rd.

This loan is authorized under authority of an Act of Parliament of Canada and both principal and interest are a charge on the Consolidated Revenue Fund of Canada. The proceeds of this loan will be used by the Government for general purposes.

OTTAWA, JULY 23rd, 1954

These Are the Roarin' Lions

Professional football and the B.C. Lions are scheduled to make a joint debut in Vancouver next month. Lions make their first start, an exhibition game against Montreal Alouettes, on August 11. Lions have also scheduled another exhibition game, that against Hamilton Tiger-Cats on August 18. Three players now working out with Lions in Vancouver are, left to right, quarterback John Mazur, halfback Jack Hutchinson and tackle Arnie Weinmeister, rated by many as the top tackle in football today.

MUST USE HEAVIER SHOT IN GAMES

Poor Jackie—Nobody Told Her

VANCOUVER (BUP)—Blonde Jackie Macdonald, the shot-putting Toronto schoolmarm favored to win points for Canada at the British Empire Games, was reported unhappy today because officials "forgot" to tell her she would have to throw a heavier shot than she had ever used before.

On Saturday, she was informed that the official games shot would weigh eight pounds 13 ounces. The Canadian standard shot put has been eight pounds, and it was with that Jackie set a Canadian record of 43 feet 10 inches a few days ago.

"They learned several months ago that other countries throw the heavier shot and that it would have to be used at the games," Jackie said in an interview. "Why didn't they tell me so I could train properly?"

The change removed the eye-catching, five-foot-11-inch blonde from the favorite's role in the games, but she remained as a good possibility to pick up points for Canada.

Yvette Williams of New Zealand has thrown the shot 45 feet nine inches, while Magdalena Swedpoel of South Africa has been over 42 feet consistently. The best Jackie has been able to do with the heavier shot has been 42 feet.

Shamrocks, Tyees Lose

Irish Bow to Indians

Victoria Shamrocks could have clinched their fourth Intercity Lacrosse League championship Monday night by defeating PNE Indians in Vancouver. Now Rocks must win two games or beat Indians in the final meeting between the pair to retain their three-year hold on the league crown.

Jake Proctor's tribe, with spectacular backing from goalie Stan Joseph, wouldn't concede Rocks the title Monday night and made a first-half lead stand up against a strong last-half rally by Shamrocks to nip the leaders, 9-8.

As it is now, Indians are six points back of Rocks with four scheduled games remaining which could result in a possible eight points. Shamrocks have five games left, including one here against Indians Aug. 11.

	GP	W	L	GF	GA	Pts.
VICTORIA	27	22	5	331	230	44
PNE Indians	28	19	9	278	241	38
Vancouver	27	13	14	285	273	26
Nanaimo	25	9	16	242	270	18
N. Westminster	27	4	23	266	388	8

Rocks play two games here this week, the first Wednesday night against Vancouver Pilseners and the second Friday night with Nanaimo Native Sons providing the opposition.

PENALTY HURTS

Monday night, Indians capitalized on a penalty to Nip O'Hearn to whip in three quick goals and take a 3-2 lead at the end of the first half.

Indians never looked back after O'Hearn's penalty, despite a tremendous Shamrock rally in the last half.

Indians led 8-4 at half-time. Victoria closed the gap 9-7 by the final quarter and scored the only goal of the last canto, to barely fall short of victory.

One of the main factors in Indians' win was the spectacular goalkeeping of Joseph. He blocked 35 shots in the game, 12 in the first half and 32 in the last two quarters.

GOOD CROWD

A large crowd turned out and were treated to a fine passing and scoring display in a pre game exhibition between the Squamish Indians and the Richmond Farmers, who came out of retirement to help raise funds for the Minto Cup finals to be played in the west this year.

The Farmers took a 4-2 win over Indians.

Eskimos Rally To Win

Edmonton 6, Victoria 4

By BILL WALKER

Victoria Tyees almost lost more than another ball game at Athletic Park Monday night. And the near miss just about signifies the plight the Tyees find themselves in at present.

Manager Don Pries was rendered unconscious on the final play in the ninth inning when he collided with Edmonton first baseman Augie Amorena on a close play at first base. However, the attending physician reported no serious injury to the Tyee pilot following an examination.

The accident occurred when Pries was attempting to beat out a ground ball to Amorena. In the race to the bag both arrived almost simultaneously. Pries was hit in the chin in the resulting collision.

As close as Pries' injury was to being serious, so was the 6-4 Edmonton victory to being a Tyee triumph. Four Eskimo runs in the ninth supplied the sad ending that marked chapter nine in a winless streak for the locals.

"Lefty" Berlyn Hodges had pitched brilliant ball for seven innings and had the Elks virtually "on his hip" as he nursed a 4-0 lead until the eighth.

The Tyees, meanwhile, had treated Jack Widner of the Elks rather rudely in the first and appeared out of their slump.

Successive singles by Ron Jackson and Pries, a double by Neil Sheridan and a booming triple to right field by catcher Don Lundberg had Widner on the hooks, it seemed. But Lundberg was out trying to score on the play and Milt Martin flied out to end the inning. The Tyees led 3-0.

A walk to Steve Mesner and singles by Hodges and Jackson in the second had Widner wishing he was elsewhere for a time. But suddenly the fire went out.

That was all for the Tyees and the Esks were in the same oarless boat until the eighth when Bob Brown tripled home two runs.

THE END

Hodges lost his touch in the ninth and, following a single by Don Gigli and a run-producing double by Verne Campbell, turned the chore over to Bob Drilling.

Drilling was no problem. He walked pinch hitter Art Worth and gave up a single to another pinch hitter, John McKeown, to load the bases. Amorena promptly unloaded them with a double to left centre. Bill Bottler came on the scene to finally put a halt to the already disastrous proceedings.

Down, but not out, the Tyees threatened retaliation in the final frame Steve Mesner opened with a double and Mel Stein followed with a single. But that's when catcher Don Prentice of the Esks played his trump. He threw Mesner out at third on pinch hitter Bill Prior's sacrifice attempt. It was a great play by Prentice, who's throw barely beat Mesner.

RECUPERATING

Still, the Tyees' near misses, victory-wise, could be near an end. Outfielder Neil Sheridan's injured leg is responding to treatment. Tommy Perez who's sprained wrist has kept him out of the line-up for the past five days, saw brief action in the field Monday and may return to full duty tonight. Shortstop Eddie Lake is also expected to resume his normal duties in a day or so.

Tonight is "Duncan night" at Athletic Park with a large gathering of up-Islanders due to join the car cavalcade which includes 35 carloads of Duncan little leaguers. Mayor Wragg of Duncan will personally lead the Duncan contingent.

Game time is 8.

B.E.G. SURPRISE?

Landy Hot, But Halberg Ready

VANCOUVER (CP)—Murray Halberg, quiet, unassuming New Zealander, may be the man who can upset all calculations in the mile of the masters.

With the British Empire Games fast approaching, Empire Village—home of the Commonwealth's athletes—and Vancouver itself have been buzzing in anticipation of the epic race that will bring together England's Roger Bannister and Australia's John Landy.

It's a natural if ever there was one. Bannister first broke through the four-minute barrier with 3.59.4. Landy clipped that record-shattering mark with his sensational 3.58.

CONFIDENT

Now Halberg, 20-year-old student teacher, has told Herbie Townes, New Zealand's track coach: "I am confident I can do as well as I did in New Zealand." That means he will do at least 4.04.4.

The New Zealand camp is not getting excited about the great hullabaloo here over Landy and Bannister.

"Halberg has lots of guts and he will be in there fighting to the finish, you can count on that," said assistant manager P. N. Robinson.

"Halberg had no one to push him when he ran his 4.04.4 mile in Philadelphia last April at home and also when he won 4.10. He had to be on his own."

There are 17 entrants in the mile. The heats, of nine and eight, will be run Aug. 5 and the final Aug. 7. Four will qualify from each heat.

"It's a certainty Bannister and Landy won't be put in the same heat," said Robinson. "That means that Halberg will find out something about at least one of them in the heat in which he runs."

GREAT EXCITEMENT

There was no disguising the excitement in the Australian camp Monday when Landy ripped off three-quarters of a mile in 2.59.4. He warmed up a few times by running the 220 distance, then cut loose over the three-quarter distance.

"I knew he was turning it on the way he was running," said coach Leigh Miller of the Canadian team, who was busy with his athletes in the infield at University of British Columbia Stadium.

"I knew it more so when I saw he was really puffing when he stopped."

LONDON (AP) — A Soviet army quartet bettered the world record for the 3,200-metre relay race Monday with a time of seven minutes 26.8 seconds, Moscow radio reported.

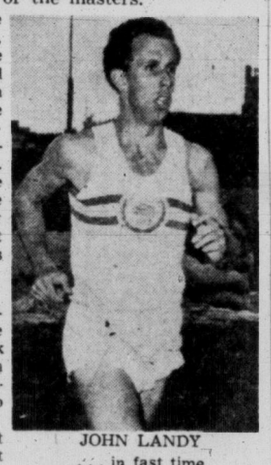

JOHN LANDY
. . . in fast time

ROGER BANNISTER
. . . faces double trouble

CANADA'S SPRINT STAR SUFFERS LEG INJURY

VANCOUVER (BUP)—Don McFarlane, Canada's No. 1 British Empire Games sprinter, reported today that his injured leg might prevent him from doing any serious training before the games open.

McFarlane, who strained a back thigh muscle in time trials on Saturday, did some easy jogging Monday. He said that the muscle did not bother him when he moved slowly, but it felt weak and he was afraid to run hard.

Loss of McFarlane would prove a severe blow to the Canadian 440-yard relay team, which was considered a strong contender for points.

IT'S MY VIEW

By BILL WALKER, Sports Editor

A letter from home, and if Elmer Curtis is listening: "Hi and thanks for the note."

Solarium day was quite a success as has been the case for the past several years now. You know, when you come to think of it, you don't fino many better men walking down centre aisle in a cathedral than the derby committee-men when they put their heart and soul into helping crippled children. This was their personal triumph and they'll be doing the same thing as long as there are crippled children.

And more power to 'em.

★ ★ ★

Walker

Gerry Parker showed up at the ball lot last night. Back from the prairies has come the young infielder who showed promise with the Tyees this spring. Money was the problem that confronted Gerry. It seems that several Cuban players have been flocking to the wheat fields of late and are undercutting the regulars.

★ ★ ★

All is quiet on the Cougar hockey front which is a change from last year. Several new names had been announced by this date last year. However, the rumor mill is grinding out the gossip that **Frank Dotten** will move into the picture at **New Westminster** and that the **Vancouver Canucks** would give anything to get their hands on **Ed Dorohoy** who gets a chance with the Rangers this fall.

★ ★ ★

Another rumor that came this way was that the Cougars would change their NHL affiliation this year. However, general manager **Fred Hutchinson** indicates that such isn't so and says the **Cougars** will again work with the **Canadiens**. . . .

★ ★ ★

Just a thought: If **Jack Bukowatz** is playing all the second base they say he is in Seattle, perhaps Coast League teams could spend their time more valuable in future by looking deeper into the WIL. . . . **Ron Jackson** was every bit as good as Bukowatz three months ago and, in our humble opinion, better. And Jackson has done nothing but improve since the season's beginning. For **Joe Joshua** playing shortstop for the Rainiers—tut! tut! What's the Coast League coming to?

★ ★ ★

Soccer talk is in the air and it could be that the **Victoria and District Football Association** will operate this year's rep team in the Coast League with the name being changed from **Victoria United** to **Victoria City**.

DODGERS BREAK LOOSE

Giants Not So Mighty Now

The possibility of a Giant collapse was pooh-poohed by manager Leo Durocher today but New York fans had cause for alarm.

A humiliating 9-1 loss to Brooklyn Monday night stretched the slump-ridden Giants' losing streak to five and chiseled their once handsome seven-game first-place lead over the Dodgers to only three.

"I'm not worried about a thing," Durocher said after the loss. "We're still in a great spot. They've still got to catch us.

"Sure, we're in a little slump. But I think the worst is over. We were due to level off a bit the way we were going before the all-star game. Now we're back home for a long spell and everything will be all right."

Milwaukee's Braves, whose dimmed pennant chances began to flicker anew after their three-game sweep of the Giants over the past week-end, made it five in a row with a 3-1 victory over Pittsburgh.

Gene Conley, Milwaukee's 6-8 rookie righthander, doled out four hits while Billy Bruton and Eddie Mathews were providing the offensive spark to move the third-place Braves to within 10½ games of the Giants.

The Bruton-Mathews combination gave the Braves their first two runs, all Conley needed to post his ninth victory against five defeats. Bruton opened the game with a triple off loser Bob Purkey and scored on a single by Mathews. In the third, Bruton singled, stole second and scored on Mathews' second single.

Baseball Scores

WESTERN INTERNATIONAL LEAGUE

	W	L	Pct.	GBL
Lewiston	16	7	.696	—
Yakima	12	7	.632	2
Salem	12	8	.600	2½
Edmonton	11	10	.524	4
Vancouver	8	9	.471	5
Tri-City	9	12	.429	6
VICTORIA	5	10	.333	7
Wenatchee	6	16	.273	9½

		R.	H.	E.
Salem	100 054 011—	12	18	0
Lewiston	012 200 000—	5	10	0

Franks, Johnson (4), Rayle (5) and Ogden; Kine, Martin (5) and Garay.

Wenatchee	000 000 000—	0	3	4
Tri-City	006 000 10x—	7	4	1

Waters, Stanford (8) and Self; Dobernic and Johnson.

PACIFIC COAST LEAGUE

	W	L	Pct.	GB
Hollywood	75	43	.636	--
San Diego	70	46	.603	4
San Francisco	61	57	.517	14
Oakland	59	57	.509	15
Sacramento	53	64	.453	21½
Seattle	51	62	.451	21½
Portland	47	67	.412	26
Los Angeles	47	67	.412	26

		R	H	E
San Diego	000 000 001—	1	5	1
Portland	000 000 000—	0	3	0

Erskit and Sandlock; Boemler and Gladd.

NATIONAL LEAGUE

	W	L	Pct	GBL
New York	62	35	.539	--
Brooklyn	59	38	.608	3
Milwaukee	51	45	.531	10½
Cincinnati	49	49	.500	13½
St. Louis	46	48	.489	14½
Philadelphia	45	48	.484	15
Chicago	40	54	.426	20½
Pittsburgh	31	66	.320	31

New York	000 100 000—	1	5	1
Brooklyn	200 113 11x—	9	15	2

Maglie, Wilhelm (6), Giel (6), Corwin (8) and Westrum, Katt (7); Erskine (12-9) and Campanella.

Milwaukee	101 001 000—	3	10	0
Pittsburgh	000 001 000—	1	4	1

Conley (9-5) and Crandall; Purkey (2-7), Thies (7), Law (9) and Atwell.

BOX SCORE

INDIANS	S	G	A	P	VICTORIA	S	G	A	P
Joseph	0	0	0	0	Johnston	0	0	1	0
Proctor	5	1	0	0	Baker	3	1	0	2
Brenner	1	0	1	2	Gill	2	0	0	0
M. Jones	6	1	0	0	Monaghn	2	1	1	0
Tretzuk	3	0	0	6	O'Hearn	5	1	2	4
Lee	0	0	0	0	Blonda	3	0	0	0
Harris	1	1	1	0	Severson	9	1	0	0
Fox	5	2	1	2	Browning	1	0	0	4
Durante	3	2	1	2	Thompson	0	0	0	0
Nickle	1	0	2	0	Irwin	1	0	0	0
Radonich	0	0	0	2	Bamford	0	0	1	0
L. Crema	1	0	0	4	Druce	5	3	0	2
M. Crema	2	1	1	0	Sibbald	3	0	0	2
Hannula	3	1	0	0	Ferguson	4	1	0	0
Totals	30	9	7	12	Totals	43	8	5	14

Shots stopped:

Joseph	8	6	14	9—35
Johnston	3	3	9	6—21

Score by periods:

Indians	3	5	1	0—9
Victoria	2	2	3	1—8

Referees: Folka and Greenwood.

Tillicums Lose, But Title in Sight

It's a comparatively safe bet that Tillicums will capture the Senior B Men's Softball League championship this season. But the front-runners have received a stiff battle from runner-up Joe Fosters.

Monday night at Heywood Avenue Park, Fosters climbed to within one game of Tillicums by humbling the league leaders, 5-0, behind the five-hit pitching of dependable Jack Girard.

However, it was the final scheduled league game for Fosters, with Tillicums having three games remaining. Tillicums need but one victory to clinch the title.

Girard was in fine form as he limited the usually heavy-hitting leaders to but five safeties, whiffed five and issued no walks. Only one Tillicum runner reached third base in the game.

Fosters scored a single run in the first inning and then added four in the fifth, taking advantage of four walks and coming through with three of their six hits.

BOX SCORE

EDMONTON	AB	R	H	PO	A	E
Thomson, ss	3	1	1	1	2	0
Amorena, 1b	4	0	1	7	1	0
Sturgeon, 2b	5	1	3	2	3	0
Brown, lf	5	0	2	3	0	0
Skurski, cf	4	0	0	2	0	0
Partee, c	4	0	0	5	0	0
Gigli, 3b	4	1	2	2	2	0
Campbell, rf	4	1	1	2	1	0
Widner, p	3	0	0	1	0	1
Manier, p	0	0	0	0	0	0
Prentice, c	0	0	0	1	1	0
*McNulty	0	0	0	0	0	0
**Worth	0	0	0	0	0	0
†McKeown, 3b	1	1	1	1	0	0
‡Lebrun	0	1	0	0	0	0
Totals	37	6	11	27	10	1

* Announced for Widner in 9.
** Walked for McNulty in 9.
† Singled for Thomson in 9.
‡ Ran for Worth in 9.

VICTORIA	AB	R	H	PO	A	E
Jackson, 2b	6	1	2	1	3	0
Pries, 3b	4	1	2	2	0	0
Clay, rf, lf	5	0	2	2	0	0
Sheridan, cf	5	1	1	1	0	0
Lundberg, c	4	0	2	11	0	0
Martin, rf	4	0	1	1	0	0
Mesner, ss	2	1	1	1	2	0
Stein, 1b	5	0	2	7	1	0
Hodges, p	4	0	1	0	1	0
Drilling, p	0	0	0	0	0	0
Bottler, p	0	0	0	1	0	0
Perez, lf	0	0	0	0	0	0
Prior	1	0	0	0	0	0
Total	40	4	14	27	7	0

		R.
Edmonton	000 000 024—	6
Victoria	310 000 000—	4

Winning pitcher: Widner; losing pitcher, Drilling.

Earned runs: Off Widner 4, Hodges 4, Drilling 2. Hits: Off Widner 12 and 4 runs in 8 innings; Manier, 2 and 0 runs in 1 innings; Hodges, 9 and 4 runs in 8 innings; Drilling, 2 and 2 runs in 0 innings; Bottler, 0 and 0 runs in 1 inning. Struck out: By Widner 5, Hodges 8, Bottler 2. Bases on balls: Off Widner 6, Hodges 3, Drilling 1. Hit by pitcher: Pries by Widner. Wild pitches: Widner. Left on bases: Edmonton 8, Victoria 16. Three-base hits: Lundberg, Brown. Two-base hits: Sheridan, Campbell, Amorena, Mesner. Runs batted in: Sheridan, Lundberg 2, Jackson, Brown 2, McKeown, Amorena 3. Stolen bases: Pries, Lundberg. Double plays: Thomson-Sturgeon-Amorena, Mesner-Jackson-Stein. Time: 2.58. Umpires: Jacobs and Bogle.

Nanaimo Trips Jokers To Retain Boxla Lead

Nanaimo 13, Jokers 5; Foul Bay 12, Navy 1

A 13-5 trouncing of Jokers enabled Nanaimo to maintain their two-point lead over Foul Bay in Senior B Lacrosse League action at Memorial Arena Monday night.

Foul Bay remained a contender by trimming Navy 12-1.

Nanaimo, held to a 1-1 tie at the end of the first period, forged ahead to make it 5-1 over Jokers by halftime and romped home in the last two periods.

Tom White paced the winners, firing three goals and getting four assists. For Jokers, Wilf Scott led the way, scoring twice.

Frank Gower was top man on the Foul Bay squad with three goals.

Scorers and team standings follow:

Foul Bay — Frank Gower 3, Gordie Bamford 2, Elmer Mathews 2, Don Henderson 1, Tom Halburt 1, Jack Reid 1, Art Green 1, Mel Davison 1. Total—12.

Nanaimo—Tom White 3, Joe White 2, Clem Linforo 4, Anderton 1, Ray Salvatti 1, Norm Fulla 1, George Potts 1. Total 13.

Jokers—Wilf Scott 2, Kerr, Roskamp 1, Bill Cunningham 1. Total—5.

	GP	W	L	Pts
Nanaimo	20	17	3	34
Foul Bay	20	16	4	32
Jokers	20	5	15	10
Navy	20	2	18	4

Sports Menu

WIL BASEBALL
8.00—Royal Athletic Park; Victoria Tyees vs. Edmonton Eskimos.

LITTLE LEAGUE BASEBALL
6.30—Littl League Park, Lions vs. Oak Bay Kiwanis, American League.

SOFTBALL
6.45—Central Park, Cec Fletchers vs. Chinese Students, Victoria Senior A Men's Softball League.
6.45—Heywood Avenue Park, Mary's Coffee Bar vs. Esquimalt AA, Senior B Men's Softball League.
6.45—Lower Central Park Sidney Merchants vs. Copley Bros., Senior Women's Softball League.

TENNIS
5.30—Victoria Lawn Tennis and Badminton Club courts, continuation of play in B.C. tennis championships.

Utility Softball

Hudson's Bay took over top spot in the Utility Softball League last week, downing Star Weekly 8-4.

Results of other games follow:

City Hall 5, RCMP 4; Mc. & Mc. 5, Fletchers 1; B.C. Electric 11, Deadliners 3.

STUKE'S MUSCLE MEN PAY CITY A VISIT

Lions Big Enough to Roar

By RON COULTER

"The B.C. Lions WILL roar in '54."

So say coach Annis Stukus and some of the brawniest of his men of muscle, who will compose the professional B.C. Lions' football club this year.

Stukus and his charges believe they may surprise many by their first-year showing in the WIFU.

In fact, Stukus is so confident the Lions will be heard, that he and four of his players visited the city Saturday to enlighten Victorians, through press and radio, on what is happening in football and "just to let you know we are still alive."

And alive the behemouths are!

Some 39 prospective muscular giants, who hope to become a part of the club, now are working out nightly at Vancouver in preparation for the coming season. Stukus plans to carry a squad of 32 or 33 players through the regular season.

Not that the Lions will be world beaters. But "Stuke" believes the club will show surprisingly, and win enough games to gain a playoff berth.

"If we get in the playoffs, then watch out," he warned.

Stukus believes the Lions have potentially the greatest defensive line in Canadian football.

He says it should take three or four years to build a powerful team, but that the Lions have the stuff that moulds champions and could hit their full stride by the end of this first season.

Right now the Lions are practically assured of a good season financially. Some 12,000 season tickets are already sold and club officials anticipate crowds of between 30,000 to 40,000 every game.

With Stukus in Victoria were tackle Arnie Weinmeister, quarterback John Mazur, halfback Jack Hutchinson and line-coach and guard George Brown.

Weinmeister is a former New York Giants star and has been named all-pro tackle five times. He is considered by many as the top tackle in football today.

Mazur, who has seen four years of action with Notre Dame, ending in 1952, has looked outstanding in scrimmages this year and can run and pass well. Hutchinson is a former UBC star. Brown was formerly with Texas Christian University.

If it's facts, figures and dates you want, here they are.

How would you like to try going over, through, around or under an experienced star such as Weinmeister, who tilts the scales at a mean 250 pounds.

Or try dusting your cleats past Brown at 245 pounds or Mazur at 215. Hutchinson checks in lighter and probably sends the scale indicator to about 195 pounds, but don't let that deceive you—he's all man and led UBC scorers last year.

And that's only four of 32 or 33 players.

Working out with the club now are import Laurie Neimi, an all-pro from the National Football League who weighs in his muscle at 255 pounds; Chuck Quilter, an import from the San Francisco 49ers, who hits the scales at 245 pounds; and Sam Adams, an end from Washington, at 195 pounds.

Lions will kick off on their first game the night of August 11 in an exhibition against Montreal Alouettes. Next on the exhibition schedule will be Hamilton Tiger-Cats on August 18.

Colorful ceremonies have been lined up for the first game against Montreal. Lions plan to have six bands of some 400 pieces in attendance, plus 20 drum majorettes.

First league game at Vancouver will be August against Winnipeg Blue Bombers.

LACROSSE
WEDNESDAY AT 8.30
VANCOUVER PILSENERS vs. SHAMROCKS
FRIDAY AT 8.30—NANAIMO vs. SHAMROCKS
Tickets on Sale Wednesday for Both Games at Arena Box Office
10 A.M. TO GAME TIME
All Seats Reserved, 50¢ and 75¢ (Tax. Incl.)
MEMORIAL ARENA . . . 4-1522

MUMPS STRIKE B.E.G.; PRECAUTIONS TAKEN

VANCOUVER (BUP)—Health precautions were being taken in Empire Village today following information that a British athlete had come down with the mumps.

The British player was identified as Frank Mercer, 26. He had been rooming alone in Empire Village, although it was understood he and several teammates had taken a shower together before the nature of his illness was known.

EMPIRE GAMES NOTES

Injury Hex Hits Canadian Camp

By PETER LEWIS
British United Press Staff Correspondent

VANCOUVER (BUP)—British Empire Games glances at a glance:

Mary Lawrence, captain of the Canadian women's track and field team, lay in a hospital cot with her left foot wrapped in a pressure bandage today, but doctors assured javelin and shot-put fans that she should be out for practice Wednesday.

She suffered a chipped bone in the instep when struck by a bounding discuss heaved by Ken Swalwell of New Westminster, B.C., on Monday.

Miss Lawrence, who held a Canadian shot-put record until teammate Jackie MacDonald of Toronto surpassed it during the Canadian trials, had sprained her ankle previously.

★ ★ ★

Empire village authorities were considering setting up a police station within the village because of general chaos created by as many as 10,000 spectators jamming the grounds.

The fans try to catch a glimpse of some of the 800 athletes from 24 countries participating in the games. Most are turned away by large signs reading "Home of B.E.G. competitors, please respect their privacy."

★ ★ ★

Dr. Roger Bannister, Chris Chattaway and Fred Greene stole most of the thunder when they arrived with the 63-member British team, and only a few welcoming B.E.G. officials met the little Trinidad team which was next in line.

Trinidad's main hope for a gold medal rests on the shoulders of swarthy Agostini, who ran 100 yards in 9.4 seconds while a student in Philadelphia. He was clocked 9.7 or better in every competitive century he has run during the last two years.

Chris Chattaway, the most famous runner-up in track history, said yesterday he expects to see John Landy set the pace for the first three quarters of his mile race against Dr. Roger Bannister. "After that," Chattaway said, "who knows . . . ?"

Ladder Derby

Fishing started slow on the ninth weekly ladder of the Victoria-Saanich Inlet Anglers' Association annual ladder derby, with no catches being reported Monday.

Leslie Smith officially led eighth week qualifiers with a 32.07-pounder and took top prize of $15. Johnny James took third prize of $8 with a 25.12-pound salmon. Dick Berry won a hidden-weight prize of $5 with a 22-pound specimen.

Ed Fong took second and $10 with a 30.01-pound fish, while Bob Marshall and Albert Fisher deadlocked for fourth prize with 23.02-pounders. Each won $7.

Official eighth-week rung-holders follow:

1—Leslie Smith	32.07
2—Johnny James	25.12
3—Dick Berry	22.00
4—Cliff Heglin	21.14
5—R. B. Edwards	19.08
6—Phil Harrison	19.05
7—Dick Jewsbury	18.13
8—Lloyd Chow	18.09
9—Frank Thew	18.08
10—Gerry Neil	18.04
11—Winston Silver	17.09
12—John G. Quinn	16.08
13—R. Redgrave, Sr.	14.04
14—B. Johnsone	14.00
15—Walter Webster	13.08
16—A. W. Barnes	13.08
17—Earl Heal	13.06
18—G. Allen	12.09
19—Bob Redgrave, Jr.	12.08
20—C. Sommerfeldt	12.07
21—Walter Mycock	12.07
22—Jack Magnor	11.08
23—Dave Evens	10.12
24—Alan Burton	10.05
25—G. E. Hall	10.04
26—J. Fletcher	10.04
27—W. E. Drysdale	10.03
28—Mrs. Bob Marshall	9.10
29—John Bull	9.06
30—A. Rosin	9.05
31—Norman Hale	9.00
32—Glen Underwood	8.15
33—H. Mark	8.15
34—Frank Jenvey	8.14
35—Ivan Peets	8.13
36—R. O. Watkins	8.12
37—C. J. Bowers	8.08
38—Mrs. L. Haslam	8.07
39—Ken Bodington	8.05
40—George Beese	8.05
41—O. Jorgensen	8.05
42—Mrs. D. Homer-Dixon	8.05
43—Tom Zaccarelli	8.05
44—A. R. Manzer	8.04
45—William Bamber	8.04
46—Les Curran	8.01
47—B. Berard	8.00
48—J. Coles	7.15
49—R. A. English	7.13
50—Doug Peden	7.13

Cementing Commonwealth Ties

Victorians had a chance Monday to view the best in British lawn bowling when the 29-member British lawn bowling team, visiting B.C. for the B.E. Games, paid a visit to the Victoria Lawn Bowing Club for a friendly game. Pictured above, examining the medals of B.E.G. lawn bowling official C. B. Brydone-Jack, left, are British team captain Percy Watson, centre, and Walter W. Cross, VLBA president. (Times photo by Halkett.)

Netters Start Slowly, Reach High Gear Today

—The 57th annual B.C. Tennis Championships opened Monday at Victoria Lawn Tennis and Badminton Club, but things generally got off to a slow start.

The big names in the tourney, people like Seth Peterson and Jim Demas of San Francisco, Emery Neale of Portland, and Art Jeffrey of Vancouver, were kept off the courts during the opening day's play, drawing byes.

Late arrival of other players Monday caused a delayed start, while a stiff breeze made play difficult much of the time.

Most of the day's excitement came in the womens' singles.

Top-seeded Muriel Kifer, Menlo Park, San Francisco, made quick work of Victoria's young Susie Butt, downing the fighting miss with a 6-1, 6-0 game.

Barbara Lum, seeded second at the start of the tourney, won her match against Clare Kinnis of Victoria with straight sets of 6-2, 6-3. Another Victoria lass, Ivy Hill, came out on the wrong end of a match against third-seeded Linda Vail of Portland, losing 6-1, 6-1.

LOCAL HOPE

Mrs. Margaret Lyons, a perennial city favorite won her match against Bonnie Brown, San Francisco, 6-1, 6-2.

City champion Peter Peacock proved his right to the title during Monday's round, downing Art Burke, 6-2, 6-0.

Warren Cameron, Victoria Lawn Tennis and Badminton Club champion, was not so fortunate. He dropped a decision to former Victorian, Doug Henley, 6-3, 1-6, 6-4. George Silvester, Vancouver, beat Dave Godefroy, Victoria, 1-6, 7-5, 6-2.

Today's draw:

5.30 p.m.—S. Peterson vs. D. Matheson, L. Bond vs. A. Jeffrey, T. Warner vs. winner of Crane vs. Skelton, J. Demas vs. P. Mellander, Brown and Kinney vs. Elmsley and Sylvester, True and Godefroy vs. Vail and Peterson, M. Kifer vs. P. Ferguson, Miss L. Hill vs. Miss S. Butt (flights).

6.30 p.m.—Kifer and Demas vs. Dawson and Parker, M. Crane and Wagner vs. MacArthur and Jackson, Jeffrey and Skeitch vs. L. Tolson and Clarke, Dr. J. Crane and Kerns vs. Miller and Godefrey, Mrs. M. Lyons vs. J. Briback, Miss C. Kinnis vs. Miss G. Nelson (flights).

7.30 p.m.—R. Clarke vs. Dr. K. Greenwood, Knowles and Karns vs. Milne and Jackson, Mrs. Crane and M. Crane vs. Kinnis and MacArthur, Ferguson and Dawson vs. Butt and True, Lyons and Peacock vs. Leask and Leask, D. Matheson or J. Demas vs. R. C. Miller (flights).

VIDUALS ROLL ON— 17 WINS IN 22 GAMES

Pitching three-hit ball, Ruth Oster led Individuals to a 13-4 victory over Sidney Merchants in Senior Women's Softball League Monday night.

Playing at Sidney, Individuals racked up their 17th win in 22 starts.

Tonight's game between Sidney and Copley's has been canceled and final league game of the season will be played Thursday when Individuals meet Copley's at Central Park.

Burkemo, Harbert Meet in PGA Final

ST. PAUL (UP) — Husky Walter Burkemo, blond 36-year old defending champion, and twice-runner-up Chick Harbert tee off today in the finals of the man-killing 36th annual PGA golf tournament.

The two Detroit-area golfers battle through 36 holes over rolling Keller public course in the climax of a week-long tourney that drew one of the hottest golfing fields in years.

Burkemo had to go one extra hole to edge out veteran Cary Middlecoff in their 36-hole semi-final match Monday and won it with a sensational birdie three on the 37th hole.

Harbert of the Detroit suburb of Northville, runner-up in PGA meets of 1947 and 1952, held off a late threat by Tommy Bolt of Houston and cinched a one-up victory with an eight-foot putt on the 36th green.

Burkemo was shooting for his second straight PGA crown today—the greatest match-play title a golfer can win. If he wins it, he'll be the first to do so since Denny Shute won in 1936 and 1937.

Burkemo and Harbert, both of whom reached PGA finals twice before, met once before in a PGA tourney—in 1951. That year Burkemo edged Harbert out on the 19th hole of a second-round match. He went on to the finals but lost to Sam Snead.

Both semi-final matches yesterday, played before galleries totaling more than 6,100 fans, were thrillers.

Curly-haired Burkemo led Middlecoff most of the way and was three-up as late as the 30th hole. But his dentist opponent slammed back with three birdies to even the score at the end of 36.

The two then teed off on an extra hole and Burkemo won it.

City Bowlers Host British Games Team

Victoria lawn bowlers met their match Monday as they went down to defeat before a visiting British team.

Twenty-nine members of the British B.E. Games lawn bowling team defeated a Victoria representative group by a score of 117 to 111.

Two Victoria rinks managed to squeeze out victories from the visitors, who represent the best in Britain.

A team from Lake Hill, captained by C. Brydone-Jack, beat J. W. Careswell's rink 29-11.

In the second Victorian win, Bob Allen's Beacon Hill rink edged the Thomas entry, with a 21-18.

Captain of the British group is Percy Watson, generally acknowledged as one of the best lawn bowlers in the British Isles.

SOCCER DATES

WINNIPEG (BUP) — George Anderson, secretary of the Football Association of Canada, announced today that the national soccer championship final would be played here Aug. 24, 26 and 28.

Wrestlers to Show At Arena Next Week

The sport of wrestling in Victoria will go big time the night of Aug. 3.

One world champion and five potential world-beaters are scheduled to match holds that night in a show of champions at Memorial Arena.

Headlining the list of starry gladiators will be Ben Sharpe of Hamilton and Killer Kowalski of Toronto, who are scheduled to meet in one of four bouts on the program. They meet in a two-of-three fall, one-hour time limit bout.

Sharpe, along with his brother Mike, holds the heavyweight tag team wrestling championship of the world.

Kowalski is a rugged 270-pounder, who will again battle champion Lou Thesz for the world's heavyweight championship later this month. Kowalski was recently defeated by Thesz in a title bout.

Kowalski is undefeated in eastern Canada and recently returned from a wrestling tour in Japan.

Also appearing on the program will be Roger Mackay, Pacific Coast junior heavyweight champion from Salt Lake City, and Scotty Williams, the "Flying Scot." These two will clash in a best-of-three falls, 45-minute time limit bout.

Frank Schneider, popular wrestler from Portland, who has shown here before, and Danno McDonald of Montreal will see action in a one-fall 30-minute time limit event.

COMEBACK OF THE YEAR?

A Right, Handy Feller

NEW YORK (AP)—When the time comes to pick a "comeback of the year" for 1954, here is a motion that the secretary cast a unanimous ballot for Bobby Feller, one of the greatest pitchers of all time.

Bobby won't like it, for he is a proud man who insists he never was away. Yet he must know the Cleveland club all but gave up on him in '52 and '53 and took him off the regular starting rotation for a stretch.

It seems only yesterday that you read about the farm boy from Van Meter, Ia., who struck out eight St. Louis Cardinals in three innings in an exhibition game, his first appearance against a major league team. But that was 18 years ago.

Oldtimers who travelled with New York Giants in 1937 still like to tell about the first time they saw Feller and the crack Dick Bartell made: "He's not as fast as Van Mungo." The wise remark turned into a bitter war with Feller striking out rowdy Dick something like 13 times in 18 at bats during their long spring training trip.

Because Feller and fireball always have been synonymous in sports writer's vocabulary, it comes as somewhat of a surprise to her that Bobby has come up with a knuckleball. It's almost like Rocky Marciano turning Fancy Dan.

"I only throw about five or six in a game," Feller explained the other day in the Indians' clubhouse at Yankee Stadium. "Some games I don't throw it at all. The fast ball still is my best pitch."

How about that fast ball? Is it as good as ever?

"It's a different kind of fastball. In the old days it used to take off every time. Now it may sink or jump sideways. But it still moves.

"Pitching is a lot easier for me now with a changeup and slider to go with the fast ball and curve. I don't use up so much energy. But then I used to have a lot more energy, too."

HOLDS TWO RECORDS

The strikeout pitch always has been Feller's mark of distinction. He holds the modern record for most strikeouts in a game, 18; most in one season, 348; and recently passed Christy Mathewson to rank behind Walter Johnson and Cy Young as the all-time leader for a lifetime.

"I'm about a thousand behind Johnson," said Feller. "But I always thought I might have had a chance at it if I hadn't missed the four years when I was in the navy."

Arrows on Top Again In Leap Frog Ball Race

Arrow Furniture, who have held down first place in the Senior A Men's Softball League more often than any other team, regained that position again Monday night at Central Park when they trounced United Services 8-2.

Bud Ross scattered five hits and picked up his eighth win of the season. He has lost two.

The one-point lead that Arrows now have as a result of a previous tie with Duncan is becoming a highly important digit. Both Arrows and Fletchers have four games left in the league schedule. They meet each other on Friday night and that game should tell the tale as to who will be the league champion.

Monday's contest was a tight pitchers' duel at the start.

Ross had a one-hitter going for five innings, and Norm Haskell of Services was breezing along on a three-hitter.

A double by Frank Kilshaw, an infield out, and a single by Bob Embleton in the top of the fifth finally broke the string of goose eggs.

Arrows went ahead 2-0 in the sixth, and a two-run home run by Don Hendry in the seventh upped the margin to 4-0.

Doug Boettcher homered for Services in the seventh.

Tonight the Chinese Students meet Cec Fletchers for the last time in league play. Game time is 6.45. Short score follows:

Arrow Furniture 000 011 122— 8 14 1
United Services 000 000 101— 2 8 2
Ross and Kilshaw; Haskell and J. Allan.

	W	L	T	Pts.
Arrow Furniture	17	9	1	35
Cec Fletchers	17	10	0	34
United Services	15	12	0	30
Chinese Students	13	15	0	26
Mayo Lumber	3	18	1	7

ALL-STAR GAME

NEW YORK (AP)—The 1955 major league all-star game was awarded to Milwaukee Monday.

RACE RESULTS

LANSDOWNE PARK

First Race—
Dairy (Simmons) $12.50 $7.00 $5.40
Stormy Sue (Longo) 47.50 13.40
Baby Ginger (Guarasci) 8.90
Time 1.12 2-5.
Quinella, $646.55.
Also ran: Monte Paris, Cedar Queen, Ray's Boy, Air Lord, Beau Falcon, Black Deer, Trouncer.

Second Race—
Vino Segundo (Simmons) $4.40 $3.10 $2.70
Marven Junior (Matthews) 3.40 3.20
Private Flash (Silverwright) 3.30
Time 1.39.
Also ran: Final Cross, Sonoma Sickle, Penny Peeble, No Later.

Third Race—
Tommy's Hope (Poe) $6.60 $3.70 $2.60
Niccolo (Schmied) 3.10 2.40
Blue Mist (Trent) 2.80
Time, 1.46.
Also ran: Kiss Kalene, Cella Mac, Eastern Epic, Letter Man, Buster Bargelo, Balarama, Acumen.

Fourth Race—
Insagal (Schilling) $12.10 $5.80 $3.60
Happy View II (Elwood) 7.00 4.20
Combine (Giacomelli) 3.20
Time, 1.11 4-5.
Also ran: Come On Steve, Flying Fusano, Head Maid, Harvester, Buck Private.

Fifth Race—
Measured Time (Martinez) $11.90 $6.60 $5.00
Sich Queen (Guarasci) 14.60 7.40
Mitzi M (Trent) 3.80
Time, 1.12.
Also ran: Royal Trip, Delrie, War Peo, Beatie C, Color Wash, Julie's First.

Sixth Race—
Hans Secs (Arterburn) $6.00 $3.80 $2.80
Book (Schmied) 3.30 2.80
Fina's Fiver (Williams) 4.70
Time, 1.11 3-5.
Also ran: Gone South, Western Cloud, Kellsboro Sue, Chants Affair, Pam Nita.

Seventh Race—
Buffian (Slocum) $17.00 $5.80 $3.10
Mohestiovou (Silverwright) 7.90 4.10
Cover Photo (Wall) 6.40
Time: 1.11 2-5.
Also ran: Renmerb, Sad Henry, Impondersble, Royal Standard.

Eighth Race—
Paternike (Haycock) $20.90 $5.30 $3.80
Candiano (Trent) 3.20 2.40
Bellford (Wall) 5.90
Time: 1.45 2-5.
Quinella: $36.35.
Also ran: Fair Elf, Yebrom, War Percy, Make Gold, Brighton Elene, Akahi, Chicolator.

Fight Results

NEW YORK—Paul Andrews, 175¾, Buffalo, N.Y., knocked out Yvon Durelle, 166½, Sale Ste. Anne, N.B. (5).

BROOKLYN—Carmelo Costa, 139, Brooklyn, outpointed Vic Toweel, 133, South Africa (10).

LOS ANGELES—Sgt. J. B. Reed, 193½, Vallejo, Calif., outpointed Jake Williams, 187, Los Angeles (10).

"EXPORT"
CANADA'S FINEST CIGARETTE

WANTED
SALES MANAGER for medium sized inter-city Bus Company. Sales promotion experience essential and knowledge of bus business desirable. Apply in writing to F. Copithorne, General Manager, Saskatchewan Transportation Company, Regina, Saskatchewan. Give full particulars of relevant experience and state salary required, marking envelope "Confidential."

MR. MOTORIST
there are TWO SIDES to every tire bargain!
1. WHAT YOU GET FOR YOUR PRESENT TIRES—
During the next two weeks Dunlop Dealers are offering 25% MORE Trade In Allowance on your old tires.
2. WHAT YOU PAY FOR YOUR NEW TIRES—
During the next two weeks Dunlop Dealers are offering Dunlop Tires at the lowest prices in town.
BEFORE YOU BUY ANY TIRE see your DUNLOP dealer
TODAY!

C·O·D Bottled BEER
FREE DELIVERY
Phone 4-4179
25c per dozen paid for empties. Please have them ready when the driver calls.
This advertisement is not published or displayed by the Liquor Control Board or by the Government of British Columbia.

FREE
For the Hauling
Blasted Rock
Apply
Municipal Engineer,
Municipal Hall, Oak Bay

Going to VANCOUVER?
Go fast-Go
BLACK BALL
LEAVE NANAIMO
Daylight Saving Time
Daily: 6 a.m., 10 a.m., 2 p.m., 6 p.m., 10 p.m.
Free connecting bus service from Horseshoe Bay in West Vancouver to downtown Vancouver City

● WOOD ● WOOD ● WOOD ●
GUARANTEED ALL FIR
IMMEDIATE DELIVERY
2½ BIG CORDS ..... $ 9.00
5 BIG CORDS $17.00
2-4622

Jockey UNDERWEAR FOR MEN by MOODIES

Mayor Refuses Emergency Plea Of Water Board

Ban on Construction Sprinkling Urged as Conservation Measure

NANAIMO—City council here refused to recognize what the Greater Nanaimo Water Board called an emergency in regard to the local water supply, and will continue to permit use of water for sprinkling at the Millstone River bridge site.

The board appealed to the council Monday to stop sprinkling by Emil Anderson Construction Co.

"We must not forget the fact that water is still running over our spillway," said Mayor George Muir. "We need a bridge pretty badly and I don't think its construction should be jeopardized."

"If there is an emergency, I've not heard of it until now," said Ald. George Bryce. Council agreed to take no action on the water board request.

ALDERMAN SWORN

Mayor Muir administered the oath of office to Ald. Haig Burns, elected this month to fill the unexpired term of 18 months caused by the resignation of Ald. Lamont Ross.

Council was advised by the Public Works Department that a third traffic lane will be constructed on the south approach to the new Millstone bridge. Mayor Muir and a council committee had asked the department some time ago to ease what they considered a potential bottleneck at the south approach of the two-lane bridge.

Recommendation of the Town Planning Commission that permission to construct a B & K supermarket in a residential area be refused was supported by the council.

Nanaimo Yacht Club was granted $500 by council to help to defray expenses in connection with the international cruiser race that finished here July 17.

Victoria Man High Scorer At Gymkhana

PARKSVILLE — The Qualicum Beach Rotary Club trophy was won here Saturday at the annual Silver Spur Horse and Riding Association horse show and gymkhana by Bob Owens, Victoria.

It is presented to the high point winner in the meet. In second place was J. B. Leahy, also or Victoria.

Champion hunter was "Simon," owned by Miss Barbara Sharp of Crofton and ridden by Miss Gillian Dunlop of Duncan.

Complete results follow:

Best-trained and conditioned saddle-horse, Capt. and Mrs. A. W. Barton Trophy—1, Tyee, owned and ridden by Joyce Maffeo, Nanaimo; 2, Home Service, owned and ridden by Miss Yvonne Scott, Duncan; 4, Golden Sonnet, owned by Bob Wallin and Flo Guest and ridden by Bob Wallin, Nanaimo.

Novice jumping, Cummins Deisel Perpetual Trophy—1, Monty, owned and ridden by Judy Banks, French Creek; 2, Red Knight, owned and ridden by Heather Barnes; 3, Orphan Girl, owned and ridden by Pearl Mullen; 4, Prince, owned and ridden by Bob Wallin.

Pole-bending, special prize donated by Mrs. S. B. Marshall—1, Bob Owens, Victoria, on Red Wing in 21 seconds; 2, Peter Morin, Parksville, on King; 3, J. B. Leahy, Victoria, on Cougar; 4, A. Templett on Lady Sahara.

Hunter, open, Silver Spur perpetual Trophy, medium and heavy-weight—1, Rangitira, ridden by Miss J. Craig, Handley Cross Stables, Vancouver; 2, Home Service, owned by Mrs. N. Watney and Miss Y. Scott, ridden by Heather Barnes; 3, Monty, Judy Banks; 4, Prince Charming, owned by Mrs. N. Gibson, ridden by Gillian Dunlop. Light-weight—1, Wendy, Miss Anne Cavanaugh, Victoria; 2, Simon, owned by Barbara Sharp, ridden by Gillian Dunlop; 3, Tyee, Joyce Maffeo; 4, Wallaby, Handley Cross Stables, ridden by Miss J. Craig.

Pair jumping, Opsal Steel Trophies—1, Heather Barnes on Red Knight, Shirley Shelly, Parksville, on Banner; 2, Jane Stanhope, Vic Omar, Judy Banks, Monty; 3, Heather Barnes, Home Service, Gillian Dunlop, Simon; 4, Susan Burton, Whiskey, and Elizabeth Morgan on Sadhu.

Working western, Sam Gough Trophy—1, Red Wing, Bob Owens; 2, Cougar, J. B. Leahy; 3, Sierra Sioux, Ron Trickett, Victoria; 4, Jim Spence, Northfield.

Junior equitation, 14 years and under—Miss Joan and Mr. John Nicolls Trophy, 1, Wendy Kaye, Cobble Hill, on Firefly, owned by Thelma Wade; 2, Carol Murray; 3, David Bowering; 4, Jean Thompson, Parksville.

Seventeen years and under—1, Sally Gowing on Cubhunter; 2, Heather Barnes on Red Knight; 3, Judy Banks on Vic Omar; D. Wilson on Rex.

Bridle-path hack, 15.2 hands and over, T. E. Law Trophy—Golden Sonnet, Bob Wallin; 2, BerRoot, Mrs. N. Joyce; 3, Home Service, Yvonne Scott; 4, Vic Omar, Judy Banks.

Bareback wrestling—1, George McGee, Victoria; 2, Jim Berry; 3, Aubrey Templett, Colwood; 4, Jim Spence, Northfield.

Junior stock saddle, Mrs. E. Johnston Trophy—1, Smokey, Bob Trickett; 2, Sierra Sioux, Ron Trickett; 3, Lorraine Craig, Nanaimo; 4, Lady Sahara, Jack Wells, and Flicka, Tiny Banks, Parksville.

Western pleasure horse, Mary Jenkins Trophy—1, Cougar, J. B. Leahy; 2, Lady Sahara, Aubrey Templett; 3, Red Wing, Bob Owens; Sierra Sioux, Ron Trickett.

Open jumping, Wright's Ropes Trophy—1, Wallaby, Miss J. Craig; 2, Simon, Gillian Dunlop; 3, Monty, Judy Banks; 4, Rangatira, J. Craig.

Junior jumping, Rotary Trophy, Qualicum Beach—Monty, Judy Banks; Red Knight, Heather Barnes, Joe-E, Joan Keel; Vic Omar, Judy Banks.

Bridle-path hack, under 15.2 hands, E. D. Thwaites Trophy—Loverly Larkspur, Miss Y. Scott; Sarabi, Gillian Dunlop; Cubhunter, Sally Gowing; Wallaby, J. Craig.

Pony express, three riders — 1, Jim Spence team; 2, George McGee team; 3, Tom Janos team.

Two Prize Winners

E. J. DeRochie and Leslie McBeath tied in guessing the weight of a spring salmon displayed by Sooke-Jordan River Chamber of Commerce at All-Sooke Day.

They both said 59 pounds. Actual weight was 58 pounds 14¾ ounces. J. H. "Jock" Sneddon, Victoria Press shop foreman, won the television set, and Mrs. E. C. Gilbert won a lady's suit.

DEEP-SEA SHIPS IN PORT

(MORNING POSITIONS)

Victoria (Ogden Point) — Ss. Astoria.

Esquimalt—Ss. Loch Ryan.

Alberni—Ss. Julia, Table Bay.

Cowichan Bay—Ss. Merchant Duke.

Nanaimo — Ss. Sariza.

Chemainus—Ss. Amerika.

Duncan Bay—Ss. Korea.

Tahsis—Ss. Adiotis.

Texada—Ss. Boolongena.

OCEAN MAILS

(Closing dates at Vancouver)

July 30—Ss. Tranquebar, Japan, Hong Kong and Philippines.

August 1 — Ss. Waitemata, New Zealand.

August 1—Ss. Boolongena, Japan, Hong Kong and Philippines.

August 2—Ss. Mangarella, Australia.

August 6—Ss. Island Mail, Japan, Hong Kong and Philippines.

Our Insured Payment Plan permits small monthly payments for all funeral expense items.
Chaplin's FUNERAL CHAPEL
4-5512

New Air Line Flights Seen Within Month

Duncan Chamber Examines Bases

DUNCAN — Air service will link this district to Vancouver within a month, Chamber of Commerce council decided here Monday.

Council members examined the proposed shore locations on Quamichan Lake which seaplanes of Pacific Western Airlines Ltd. of Vancouver could use now that it has been granted authority to extend its Vancouver-Ganges service to Quamichan and Cowichan Lakes.

The chamber council will meet next Monday with Cowichan Bay members to discuss a proposal to have Cowichan Bay declared a public harbor.

Tourist trade suggestions for the district included establishment of a Forest Service campsite on Cowichan River, partial restoration of the old stone church at Tzouhalem, repair of the river bottom road at Saltair, action on the Crofton-Vesuvius Bay ferry service, and restocking of Cowichan River and Cowichan Lake with trout and steelhead.

The chamber will endorse an application of Cowichan Agricultural Society for a water resources survey of the district.

Owner Gets $394 For Land Used in Quamichan Road

CHEMAINUS—The case of B. F. Burroughs versus the Municipality of North Cowichan has been decided by an arbitration board in favor of Mr. Burroughs.

The municipality had expropriated land from Mr. Burroughs for the widening of Quamichan Lake Road. He had sought $1,475 for the property, while the municipality had offered $300. The case then went to arbitration, and the board awarded Mr. Burroughs $394 plus costs.

Reeve Murison said that although the municipality had lost the case, technically they had won, since the award was very close to their original offer and nearly $1,000 less than the price asked.

Island Tug Renews Genoa Bay Lease

CHEMAINUS — The Island Tug and Barge Co., Victoria, will be allowed to renew its foreshore lease at Genoa Bay.

North Cowichan Council received a letter from the superintendent of lands informing it that the lease held by the company expires Aug. 29. Council offered no objection to the renewal. The lease, on lot 364, includes the area used as a booming ground.

Babies Win All-Sooke Day Show

Joseph Harry Musfelt, seen at left with his mother, Mrs. Harry Musfelt, was named best baby of six months and younger in All-Sooke Day baby show Saturday. At right is Mrs. Rod Knight with son, Michael, "best Sooke baby" in the show. (Times photo by Bill Halkett.)

ONCE RANCHED IN IDAHO

Mrs. Walker Still Works After 92 Active Years

LADYSMITH — Friends and neighbors of Mrs. Margaret Walker dropped in at her home Sunday to offer their congratulations on her 92nd birthday.

Born July 25, 1862, at Chapelton Farm, Kirkcudbrightshire, Scotland, she came with her family to British Columbia in 1908 where she married Henry Walker, a Yorkshireman.

Mr. and Mrs. Walker raised Shorthorn cattle in Idaho for 34 years, returning to B.C. in 1944 to settle on a small acreage at Blainey's Crossing, where they now reside.

Prior to her arrival in B.C. Mrs. Walker had spent almost four years in South Africa.

Mrs. G. Stringer, a cousin, brought flowers and good wishes from the senior women's auxiliary to Ladysmith United Church, which Mrs. Walker attends regularly.

She enjoys good health, does her own work and finds pleasure in raising flowers and fruit in her garden. She is the oldest member of Saltair Garden Club and a regular exhibitor.

Andre Robillard Wins Award for Weather Reports

SOOKE — Andre Robillard, Milnes Landing, well known as the chef in charge of the annual All-Sooke Day salmon barbecue, has been honored by the Department of Transport for his spare time weather reporting

Mr. Robillard is one of nearly 1,000 men and women observers who, without payment, take time each morning and evening to observe the weather and record temperature, rainfall, or snowfall. He has done the chore since 1937.

"For excellent weather reporting over a period of years" he and 19 other observers will receive awards from the department.

They were first made in 1953, and this year they will be copies of "The Image of Canada," a Canadian Geographical Society publication.

Others on Vancouver Island who will receive the awards are S. L. Neave, Kyuquot, and G. M. Bernard, Parksville.

OLD MARKET

The cotton exchange in Liverpool, England, dates back to 1770 when a Joshua Holt started business as a cotton broker.

Metchosin Farmers' Institute Planning for Fall Fair Sept. 11

LUXTON — Metchosin and District Farmers' Institute is preparing for its annual fall fair to be held at Luxton Hall and fair grounds Saturday, Sept. 11.

Members are busy finishing a new exhibition building on the grounds with material that was cut on the property beside the hall. A larger area has been cleared for extra parking facilities, but there is still more work to be completed before the fair.

Herbert Bruch, MLA, will open the fair.

A midway is being arranged by members of the Langford and District Lions Club. Proceeds will go to the Lions' charities.

A new policy of prize-giving has been instituted and several new trophies will be up for competition. The new prize list has been drawn up by the fair committee headed by fair manager O. Finney. Committee members are W. P. Hobbis, F. Chidlow, H. Drummond, A. McIntyre, D. Richards, W. Christie, H. E. Johnston, V. Jopp, F. H. Staverman and Mrs. E. K. Goffin.

ENTRIES TO SEPT. 8

H. W. Hobbis, secretary, will receive entries until noon, September 8.

The flower and fruit display will be convened by Miss M. L. A. Savory and Mrs. S. Lang, and will be judged by J. Taylor. Cash prizes will be given for the highest number of wins.

Vegetables and field crops will be judged by W. Ray, and the winner of the highest number of firsts will be awarded the perpetual trophy donated by Hudson's Bay Co.

Livestock entries will be competing for the J. M. Whitney Cup for the best pen of sheep, and the Birks Trophy for the best dairy cow. Rabbit fanciers will compete for the perpetual trophy donated by Haldor Beebe.

Rockgas Co. has donated a trophy for the poultry division, to be convened by F. H. Staverman and N. Thurston. It will be judged by W. H. Pope of the department of agriculture.

Rabbit section will be judged by W. O. Bird and will be managed by Mrs. W. Christie and Mrs. P. Colclough.

WOMEN'S SECTION

In the women's section there will be a home-cooking exhibition and canning which will be judged by Mrs. Nova Graham of the B.C. Electric. It will be convened by Mrs. G. Blogg and Mrs. E. K. Goffin.

The needlework section, which will include other crafts and arts, will be convened by Mrs. D. Flatman and Miss M. Fernie.

The B.C. Electric trophy will be awarded to the highest number of firsts in the women's sections.

A junior division has a long list of prizes with two trophies to be awarded. The Canadian Bank of Commerce, Colwood branch, has donated a silver engraved tray for the age group of 6 to 10 years, and the People's Credit Jewellers trophy will be awarded to the 11 to 16-year group.

Lunch will be served in the dining hall by members of the Happy Valley Women's Institute.

All trophies will be on display this week at the store next to the Glen Lake Post Office.

New Road Survey to Delay Compensation for Property

CHEMAINUS — Residents of Henry Road who have been waiting nearly four years for compensation for land expropriated by the municipality for the widening of the road, will have to wait a little longer.

This was revealed at the regular Chemainus meeting of North Cowichan Council when it was announced that the provincial government is sending a man here to conduct another survey of the road. A. Vande-Casteyan, municipal clerk, told council that the Land Registry Office was not satisfied with the original survey.

"They want to make sure the route of the road conforms with their plan," he said.

A letter from Public Works Minister P. A. Gaglardi indicated, in essence, that the proposed declassification of the old Island Highway would proceed in spite of the municipality's objections.

It said, in part: "I am at a loss to know what to do regarding that part of the Old Island Highway within the municipality. I have not had similar complaints from other parts of the province, and it is difficult to understand why we cannot continue to follow the same policy that has been carried out for many years and which seems to be very sound."

ADDITIONAL COST

"Why should you not have the same responsibilities as other municipalities?" he wrote.

The municipality had stated previously that it opposed the declassification because of the additional cost it would entail, the poor condition of many miles of the road, and the fact that the highway served other than municipal territory.

Reeve C. A. P. Murison said he would prepare a reply to the minister's letter.

ENO for Stomach Upsets

Eno's buffering antacid action gives fast, prolonged relief!

Sparkling Antacid—tastes so good!

ENO'S "FRUIT SALT"

DOUGLAS AT FISCARD
Hudson's Bay Company
INCORPORATED 2ND MAY 1670

Dial 3-7111 for Prompt Courteous Service

Tuesday Store Hours: 9 a.m. to 5 p.m.

STARTS FRIDAY!
THE BAY'S
August Home Furnishings SALE

Your opportunity to enjoy the confidence, charm and pride of ownership that guaranteed HBC Furniture and Home Furnishings gives YOU, at traditionally LOW AUGUST SALE PRICES.

Here are some of the Benefits and EXTRA services you get by Buying your new Home Furnishings at The BAY.

● **Examine the Furniture in Your Home**—Take advantage of this opportunity to see how your new furniture will look in your own home setting. Arrangements can be made in the respective department and, of course, there is no obligation to buy. Professional decorating and color advice is yours free in the Bay's Home Planning Studio.

● **Special Low August Sale Prices** prevail all thru August because of the more than 6 months of planning and special chain-wide purchases. You'll find every item at a very substantial saving.

● **Personal "In Your Home" Service**—If you are unable to come to the Bay to make your choice, just dial 3-7111—ask for the department concerned and an efficient, helpful salesman will visit your home, prepared to give you honest advice and help you make the wisest selection to suit your requirements.

● **Select Now—Delivery When You Want It!** Newlyweds and home builders will want to use this special service at the Bay. This allows you to make your purchases and the BAY will store them free of charge until required for delivery, after your wedding or when your new home is built. We guarantee delivery when you want it.

● **Wide Selection of New Merchandise** — To suit every taste, to fit every need, the home furnishings departments thruout the store are completely stocked with fresh, new merchandise to open the Fall season. Every article is marked with the famous Hudson's Bay Company label — your guarantee of satisfaction, quality and the integrity of the Bay for continued service.

● **Enjoy Our Flexible Credit Plans** — You may buy your requirements singly or in groups and enjoy the convenience of ogly one down payment of 10% for all your purchases. Your goods are insurance protected, you establish a useful credit record and can be assured of the BAY'S continued interest and service. The monthly payments are easily adjustable to suit your pay day's best. There's no fuss or bother about waiting in line for credit, the BAY system is simple and accounts are opened directly in the department in which the purchase is made. If you are enjoying the advantages of a BAY credit account now, you can add any new purchases to your present balance.

Out-of-town customers can enjoy the same services and make their payments by mail.

You Can Also Win Valuable Prizes
Watch for the Big News of the Bay's August Home Furnishings Sale Contest, with $1,000 worth of prizes, in this Thursday's Colonist and Times.

Enjoy the distinction of furnishings that are exclusively yours. The Bay will be pleased to obtain for you any article available anywhere, so that you can enjoy the reflecton of your own personality and good taste in your home.

IN VICTORIA IT'S THE BAY—VICTORIA'S MODERN STORE!

At the BAY, Wednesday
Savings of 20% to 50%
Personal Shopping Only

SURPRISE DAY!

Look For The Red Arrow

Be sure to look for Non-Advertised Specials on every floor

Boys' reg. 25c Handkerchiefs Neatly hemstitched white cotton handkerchiefs specially priced so you can buy 3 for pennies more than the reg. price of 1! Sorry, only 6 per customer at this special **Surprise price. Each** 9c
BAY Boys' Wear, Main

Match up your odd earrings—In our collection of gleaming gold and silver earrings with artificial pearls and glittering stones, the **Surprise Price** for each earring ??

Shoes with built-in arch support—Women's pumps and oxfords with cuban heels and restful arch support. Black leather, broken sizes. **Reg. 5.99. Surprise price** ??

Boys' nylon ankle socks—Longer wearing, quick drying socks in fancy striped summer colors. Elastic top, sizes 7 to 10. **Surprise price** ??

Fresh licorice allsorts — Sorry, only 1 lb. per customer at this **Surprise Price** ??

Twin-size colored sheets—Only 15, 72"x99" pastel sheets, **reg. $4** each! **Surprise price** ??

Terry towels, reg. 39c to 2.69—Discontinued line of better quality hand towels brings special savings for you. **Surprise price** ??

Boys' quality sport shirt—Sanforized broadcloth and novelty, no-iron seersucker shirts, styled with long or short sleeves, sizes 8 to 14. **Surprise price** ??

Subs and odd lines boys' T-shirts—Short sleeve, crew neck. Sizes 6 to 14. **Surprise price** ??

Boys' bold striped T-shirts—In rust, green, yellow and wine. Short sleeve, crew neck, sizes 10-15. **Surprise price** ??

Terry-T-shirts for boys—Novelty patterns in sizes 6 to 14. **Surprise price** ??

Boys' briefs and vests—Strong white cotton athletic-style briefs and sleeveless vests. Sizes 7 to 14. Slight flaws mean you save! **Surprise price** ??

Boys' plaid felt slippers—Save over 50c. Sizes 1 to 5. **Reg. 1.85. Surprise price** ??

Women's coats, reg. 21.88 to 29.95—Shop early for your new coat. Shorties and a few full length in wool, rayon and bengaline. Broken sizes 12 to 20. Save up to 11.95! **Surprise price** ??

6.95 to 8.85 afternoon dresses—Cottons and rayons in tailored and dress-up styles, but broken sizes only, 12 to 20. Be early for another smart dress to wear on your holidays. **Surprise price** ??

Enjoy exciting, authentic Tribal Dances and Stories every day in the Bay's Douglas Room at the Nootka Indian Potlatch

For the first time before the public! Exciting, colorful tribal dances that tell the stories of Indian legend. To tell you these "Totem Tales" in song and dance are five members of the Nootka tribe who will appear in authentic costume of their ancestors! Come, see these colorful ceremonies in the DOUGLAS ROOM, THIRD FLOOR! THREE SHOWS DAILY: 10.30 a.m., 2.30 p.m., 4 p.m. THERE IS NO ADMISSION CHARGE!

Dial 3-7111
Store Hours: 9 a.m. to 5 p.m.
Wednesdays: 9 a.m. to 1 p.m.

DOUGLAS AT FISCARD
Hudson's Bay Company
INCORPORATED 2ND MAY 1670

In Victoria, it's the BAY for quality you can trust

Victoria Daily Times

VICTORIA, B.C., TUESDAY, JULY 27, 1954

BAD-CHEQUE PASSER GETS MORE JAIL TERMS

City police turned over convicted confidence man, Percy William Byatt, 26, to Esquimalt court Monday and two more jail sentences were added to a lengthy record against him.

Byatt, no fixed address, was given two concurrent one-year terms by Magistrate H. C. Hall in city court for obtaining a car and car supplies and cash with worthless cheques earlier this month.

The Esquimalt charges went back to May, 1953.

He pleaded guilty in Esquimalt court to obtaining another auto and $25 in cash with bogus cheques. On the first charge he was sentenced to a year, on the second to six months.

Both charges will be concurrent with the year he received first in city court.

Charge To Be Laid In Traffic Fatality

City Motorist Angus De Bois to Face Careless Driving Count in Woman's Death

A careless driving charge will be laid against the driver of a car which figured in Victoria's third traffic death this year.

City Police Chief John Blackstock said today Angus De Bois, 723 Field, will be summonsed but the date of his court appearance is not known.

He was identified at a coroner's inquest a week ago as driver of the car which struck Miss Priscilla Smith, July 1. The elderly woman died in hospital 13 days later.

The jury's verdict was accidental death.

Eye witnesses said she was hit while walking in a crosswalk at View and Blanshard, with the green light.

She was about 10 feet from the curb when struck by a car which was making a left turn at five to 10 miles an hour according to testimony. De Bois gave no evidence.

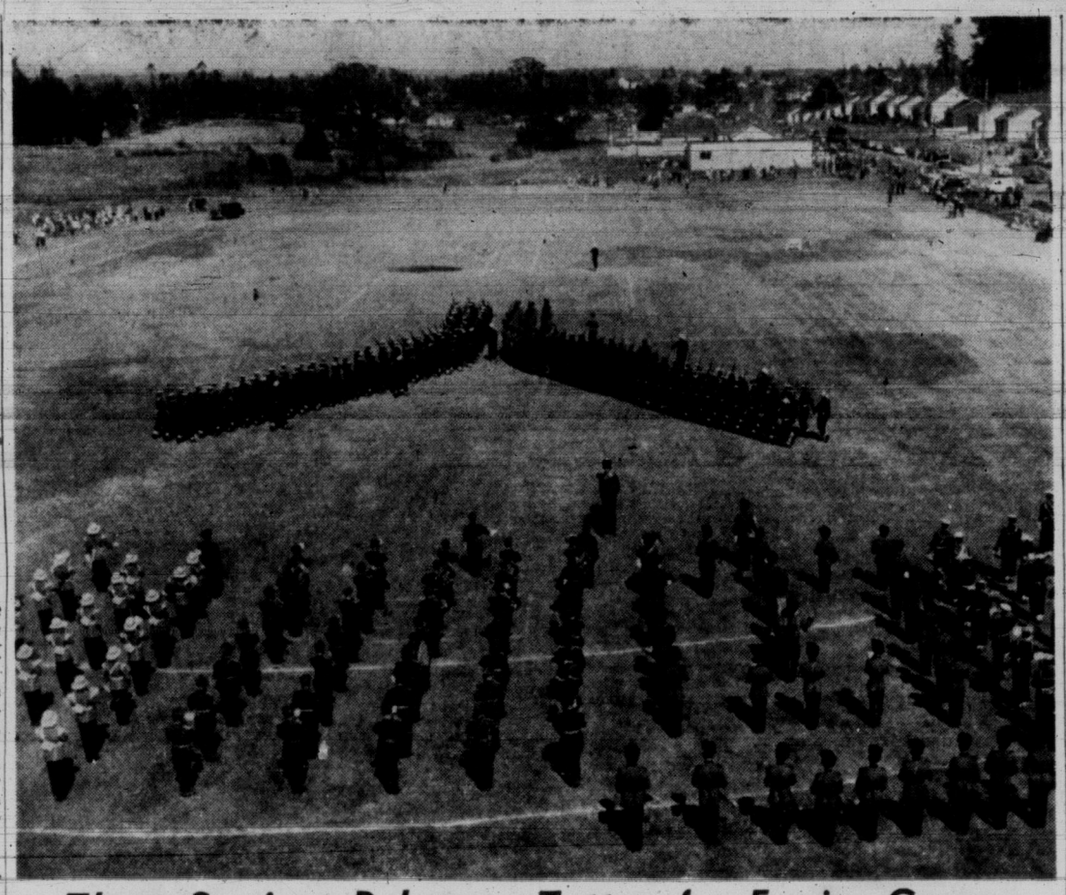

Three Services Rehearse Tattoo for Empire Games

The navy co-operated with Times photographer Irving Strickland to produce this unusual picture of the spectacular British Empire Games military tattoo, rehearsed at HMCS Naden Monday before an audience of about 5,000. Navy fire department's aerial ladder truck was loaned to Strickland for the occasion, and he was hoisted high in the air above the parade ground while massed bands marched and counter-marched. All three armed forces were involved in the complicated manoeuvres. Bands were from HMCS Naden; Royal Canadian Corps of Signals, Barriefield, Ont., and RCAF Air Tactical Command, Edmonton. A 33-man color guard rehearsed the ceremony of showing the Queen's color. Dispatch riders of the RCCS thrilled the crowd with speedy formations on their motorcycles. The tattoo will open B.E. Games in Vancouver Friday night.

Second Body Located by RCN Frogmen

Campbell River Drowning Victim in 30 Feet Water

RCN frogmen from the HMCS Naden diving school today recovered the body of the second of two men drowned Sunday in the head pond of the John Hart development near Campbell River.

Remains of Floyd Person, 30, of Saskatoon, employee of MacMillan & Bloedel Ltd. at Bloedel, 10 miles north of Campbell River, were found in 30 feet of water.

Recovery was made by Commissioned Ordnance Officer S. M. Sellers, who wore full frogman equipment, including suit, swim fins and aqua-lung.

With him were CPO. William Cuitt and AB James Barton, also of the Naden diving school. They left Victoria at 9 a.m. aboard an RCMP Grumman Goose, and found the body of the missing man shortly before noon.

ONE OF FIVE

Person was one of five employees of the logging company to take part in the tragic swim Sunday afternoon.

Three of the men had finished their swim before they noticed that Person and James Hammar, of Pitt Lake, were missing.

Hammar's body was found Monday afternoon by RCMP Sgt. B. E. Munkley and Const. A. W. Wieshlow of Campbell River, and was brought to the surface by Wieshlow, a powerful swimmer.

At an inquiry in Campbell River Monday night, conducted by Dr. N. B. Hall, coroner, it was ruled that death had been accidental with no blame attached to anyone.

First reports of the accident indicated the men were tourists, but it was later ascertained they were from the logging community at Menzies Bay.

Those who survived the fatal swimming party were Gordon Wilson, John McIsaacs, and Gordon Lafeur, who told police that the other two men sank suddenly and could not be found.

The head pond, sometimes called Irene Pool, was formed by the John Hart dam, and provides a head of water to serve turbines at the generating station.

BETWEEN TIMES

By MONTE ROBERTS

Just wondering around:

Wonder if there's any chance the Strait temperatures will curve—upward, that is.

Meanwhile, wonder what happened to all the people who were offering 20 to one Flo wouldn't make it?

Wonder what's the difference between a long mile and a short mile? You read in the advertisements how Glutz Resort is within easy reach of the city—no long miles of driving. And how Mutz Inn is just a short mile from the highway.

Wonder if a short mile is to a long mile in the same ratio as a short ton to a long ton?

Wonder how anybody can find any place on a road map? Before you can find out where you are on a road map, you have to know where you are. And if you know where you are, why would you need a road map?

Guess the best idea is to stay home.

Same idea applies to dictionary. Wonder how a man is expected to find out how to spell a word if he can't spell it? If he can't spell it, wonder how he could look it up? And if he could spell it, wonder why he would bother looking it up?

Can't see much future for dictionaries.

Wonder if you realize how much money is involved in this Frobisher development? If 270,000,000 one dollar bills were piled on top of each other at the corner of Government and Belleville, the wind would blow them over.

Wonder if a new leader would make any more difference to the Tories than a new name?

Wonder if there'll be any less traffic if the police department is handed **all** the headaches?

Wonder if "Daddy" Warbucks is really dead? Wanna bet?

Wonder if there isn't some better way of earning a living than just wondering around?

TOPICS OF THE TIMES

Department of Transport today notified mariners that Horswell Reef red conical buoy, Departure Bay, has been replaced in its charted position, and Tahsis North Narrows light is reported not burning.

★ ★ ★

The deepsea tug Superior Straits, recently purchased by Straits Towing Co., will be based at Vancouver, and not Victoria, as originally announced.

Fred S. McKeen, managing director, said today the company would maintain its present tugs at Victoria. Superior Straits will be ready to assist in the company's salvage work wherever needed on the west coast, and also engage in general towing duties.

★ ★ ★

Jubilee Hospital classed as "satisfactory" today the condition of five-year-old Claron Tucker who was hit by a car on Cordova Bay Road Monday.

He suffered head injuries after he ran across the road in front of a parked car and was hit by a driver who had no chance of stopping in time, police said.

★ ★ ★

William Chisolm, 1278 Vista Heights, and Henry Slater, 920 Lodge, each was fined $35 in city police court today for careless driving. Both were involved in collisions, but Slater, who admitted to running into a car ahead of him, also received a one-month suspension.

★ ★ ★

Driving a friend "who was too drunk to drive his own car" cost soldier Gordon Pofenroth, 402 Chester, $40 in fines Monday. Pofenroth pleaded guilty in Esquimalt court to having no driver's license and to exceeding a 30-mile speed limit. The first charge cost him $25, the second $15.

★ ★ ★

Drivers who thought it was all right to move their cars across a fire hose swelled police court revenues by $60 today. Fined $10 for driving over hoses at a recent Central Cartage Company fire were Robert E. Etches, 3976 Cedar Hill Cross Road; Raymond W. Richardson, 1243 Rudlin; Donald G. Essilmont, 3190 Rutledge; Alexander Wilson, 112 Olive; Edward J. Field, 1781 Hampshire, and Henry C. Reid, 1668 Earle.

★ ★ ★

Clara E. Pottinger, Cobble Hill, was fined $15 for driving over 30 miles per hour Monday, and Marcus C. Sweeney, 1117 McLure, paid $10 for failing to have a chauffeur's license when driving a commercial vehicle. Both appeared in Esquimalt court Monday.

DROODLES

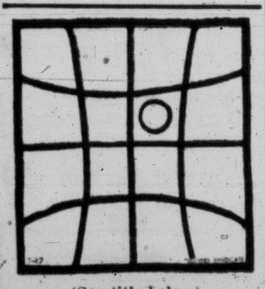

(See title below)

Note: If you're a Wise Guy who wondered why the catcher didn't throw his mask off when the foul ball was hit—it's because this ball is foul over the first base line. Ha! I love baseball but seldom see many games because I suffer from hyper-phrankaphurtia (a morbid fear of Hot Dogs) caused by an unpleasant experience I had when I was in the Hot Dog Game. I invented and manufactured a 5-foot-long dual-purpose Hot Dog. The Hot Dog could be eaten (by several people at the same time) or it could be quick-frozen and used as a Plunger Handle. Unfortunately all the Butchers I contacted were against me and refused to handle them and I lost my shirt. (Also two rayon pajama tops and a pair of white duck pants.)

"FOUL BALL AS SEEN BY YOGIE BERRA."

Casey Bows Out From BCE Hearing

Saanich Reeve Appoints Clr. Austin To Chair Sub-Station Rezoning Appeal

Reeve Joseph Casey will not be chairman of a public hearing scheduled tonight on a BCE plan to build a sub-station on Shelbourne Street and string high-tension lines five miles through the municipality on wooden towers.

An employee of the power company, Reeve Casey bowed to demands of ratepayers in the Mount Douglas-Cedar Hill area who said an impartial chairman should be named.

Councillor George Austin will conduct the hearing which will start at 8 p.m. and will be held in the Royal Oak Women's Institute Hall if the crowd is too large for the municipal council chambers.

OVERFLOW SEEN

Overflow attendance is anticipated because of arrangements, made by the newly-formed Saanich Voters' Association to make en-masse objections. The organization has arranged free transport to take objectors to the hearing.

The hearing is on an application of B.C. Electric for rezoning of property near the Shelbourne Fire Hall to allow construction of a sub-station to serve Gordon Head-Ten Mile Point districts.

If the rezoning is allowed, it automatically gives the company the right to erect the long power line it plans.

It is the power line which has brought the strongest objections.

DAMAGE PROPERTY

Ratepayers, who organized the voters' association early last week to fight the line, argue the erection of wooden towers and the cutting of a 175-foot right-of-way through the municipality for the line, will damage property values.

They argue the high-tension line will hurt TV and radio reception as well as constitute an eye-sore.

They fear expropriation of property for the line and say it should be put underground, at least in areas near residences.

STRAIT TEMPERATURES TODAY

(For Flo Chadwick Fans)

AT RACE ROCKS
50.5 deg. F.

AT DUNTZE HEAD
51.1 deg. F.

Courtesy Department of Transport and Pacific Naval Laboratory.

Armed Robbery Count Faces Hitch-Hiker

A charge of armed robbery was laid in RCMP Colwood Court Monday against a young sailor who allegedly took a car and $10 from a motorist who had given him a "lift".

Motorist Thomas Flynn, 553 Raynor, said he had been threatened with the jagged ends of two broken beer bottles.

Magistrate A. I. Thomas remanded Roy Robertson, HMCS Naden, in custody until August 3, without plea.

According to police reports, Flynn picked up a young sailor at Cowichan Bay and drove him to within six miles of Victoria where the passenger turned on the driver, robbed him, took his car and left him stranded on the highway.

CITY KILTIES TO LEAD BIG SEATTLE FETE

Victoria's Canadian Scottish Regiment (Princess Mary's) will send an 80-man contingent to Seattle Friday night to lead the Puget Sound city's annual Seafare celebrations parade Saturday morning.

Included in the colorful Scottish group will be the pipe band headed by Pipe-Major Andy Pollock, the brass band in charge of Cpl. A. Littler and a 40-man marching group commanded by Major Alex McLeod.

Major Jack Fawcett, second in command of the Scottish, and Captain Mike Allen, adjutant, will attend with the parade group.

The Scottish will be guests of the celebrations' group and will take part in highland games in the afternoon in West Seattle.

World championship speedboat Gold Cup races scheduled on Lake Washington a week Saturday will conclude the week-long Seafare celebrations, but the Victoria contingent will be on hand only on the opening week-end.

Cultivated Thistle

Even a thorny thistle appreciates loving care and responds to kind treatment, as this photograph shows. Most gardeners attack thistles fiercely with hoe, scythe or other sharp instrument, but the Kmet family, 494 Kerr Avenue, decided to see how big this one would grow if they cultivated it. The result: Ten feet of thistle. Admiring it are, from top, Carol, Judy and Unda, daughters of Mrs. George Kmet. Neighbors needn't worry. Thistle will be chopped down before it has a chance to scatter seed in other places. (Times Photo.)

LAVISH PROGRAM

$1,500 Prize Offered at Glad Show

A trip valued at $1,200 plus $300 traveling expenses will be the prize at the Pacific Northwest Gladiolus show here August 5 to 7 in the Memorial Arena, it was announced today.

The show, biggest in the northwest, is expected to draw more than 2,000 entries.

The lucky winner of the top prize can choose either an all-expense trip to Hawaii or Eastern Canada, or a trip to the United Kingdom with partial travelling expenses met. The trip is for two persons.

Sponsored by the Cosmopolitan Club of Victoria and the Victoria Gladiolus Society, the show will feature lavish entertainment apart from flower exhibits themselves. Highlight will be performances by La Mourettes, U.S. aerialists.

The three-day show will be open for inspection of gladiolus enthusiasts from 2 p.m. each day until about 11 p.m. The entertainment will start each evening about 9.30.

FLO TO ATTEND

Official opening by the chief provincial horticulturist, R. P. Murray, will be August 5 at 8 p.m. and distribution of prizes in the various classes will be undertaken by channel swimmer Flo Chadwick immediately following.

In addition a fashion show of fall styles will be held daily in mid-afternoon and early evening. It is under the auspices of Mrs. Viola Peterson, responsible for last year's popular style presentation.

Games of skill and general interest exhibits also will be featured.

Gladiolus entries are still accepted, and the show committee has stressed that entrants need not be members of the society. Those interested can contact Mrs. B. A. Setchell at 4-4342.

Flowers will be air-expressed from many parts of western Canada and the Pacific States.

Show officials said it was quite conceivable that gladiolus growing in Oregon in the morning could be exhibited here that same night.

Island Construction Feels Glass Strike

City Workers Look to Vancouver As Walkout Enters Second Day

There was no sign today of a break in the strike of union glass-workers at two city firms which started Monday and is being felt in construction jobs in Victoria, Nanaimo, Comox and Courtenay, union officials reported.

Being picketed here are the firms of O'Neil Glass & Paint Ltd., 551 Yates Street, and Hobbs Glass Division, Canadian Pittsburgh Industries Ltd., 977 Fort Street.

Twenty members of Victoria Local 1163, Painters, Decorators and Paperhangers of America (AFL-TLC), are striking for a 20-cent-an-hour pay increase and other improvements in a new working agreement.

MAJOR JOBS

Major construction jobs affected by the strike include Lansdowne School auditorium in Victoria, a hangar at the Comox RCAF station, a store front in Courtenay and the Malaspina Hotel at Nanaimo.

"We have declared all glass of O'Neil's and Hobbs as 'hot'," said Donald Bushell, business agent for the local.

He said picket lines will appear if "hot" glass is handled.

No developments in the strike are expected until the 160-man Vancouver local holds a strike vote Thursday.

The union pay scale at present ranges from $1.10 to $1.66 an hour. The union recently rejected a five-cent hourly pay boost recommended by a conciliation board.

The strike does not involve the firm known as William O'Neil (Victoria) Co. Ltd. — only the O'Neil Glass and Paint Ltd. of the same address.

FORMER COMMANDING officer of HMCS Sioux, and for several years assigned to the RCN Pacific Coast Cammand, Capt. Phillip E. Haddon, 43, of Victoria and Ottawa has been named Director of Training for the RCN. He will take over the post from Capt. Robert P. Welland, who will command HMCS Venture, the new training establishment at Esquimalt. Capt. Haddon's present post as director of male personnel will be filled by Cmdr. John R. Doull, 40, of Vernon.

Student Teacher Study Extended

Training time for elementary school teachers will be doubled from one to two years under a new University of British Columbia program. Education Minister Ray Williston announced today.

WHEN IT'S U . . . SILLY

When is a V not a V? When it's a U.

Sounds unlikely but that's the explanation given by the architect to people who wonder why a metal plaque on a new archway at the west end of Trounce Alley appears as "TROVNCE ALLEY" and says further that it was opened by "THOMAS TROVNCE."

The V, according to the architect, is the classic style for writing a U, and its not a mistake. It was meant to be that way.

ASK The TIMES

Q.—Will you please tell me the headlines of the first issue of the Times and the date it was published?—D.T.D.

A.—Vol. 1, No. 1 of the Victoria Daily Times, Monday, June 9, 1884, carried a one and a half column story on "Improvements," in which it told of the residences and other buildings under construction in Victoria; a one-column round-up from across Canada headed "Canadian News;" and a one and a quarter column story about the Queen of the Pacific, a widely-known ship that had been plying between San Francisco and ports of the Pacific Northwest. The first issue of the Times was unfortunate in the matter of telegraph news, which was delayed until after press time because the Western Union wires beyond Seattle were down as the result of a violent storm. Three of the five editorials on that far away June 9 outlined hopes of the Times and spoke of its determination always to keep only to the highest levels of Canadian journalism.

Q.—As stated in the Times last week, the Bennett government is B.C.'s 26th administration since the province entered Confederation. Where in the list was the government headed by Hon. J. H. Turner?—L.D.

A.—The Turner administration (1895-1898) was the eleventh.

HEADED NATIVE HAITI ARMY

Long-Time 'Leatherneck' Holidaying in Victoria

A man who was a white general of a black army in Haiti, a member of many international rifle teams and a "leatherneck" veteran of the United States Marine Corps with 40 years' service, is holidaying today at the Oak Bay Beach Hotel.

Major General Douglas C. McDougal, 78, who retired from the service in 1940 and lives in Lajolla, Cal., makes a trip here every few years.

During his time in the services he saw the USMC grow from 6,000 soldiers to today's 250,000, and pay rates jump from $13 a month for a private soldier to more than $100.

General McDougal, while in charge of training of native soldiers in Haiti, developed a rifle team there which tied with France for second place in the 1924 Olympics.

Pleasant and quietly spoken, the general even today has good eyesight and wears glasses only to read and while driving.

During his service nearly half his time was spent outside the U.S.

SHOPPING GUIDE

Soft Drinks Seem Cooler Served in Frosted Glasses

By PENNY SAVER

Twenty-nine pennies is a reasonable price when it's marked on one of those tall and frosty summer soft drink glasses. One look at the glass, even before it's filled, and you feel cool and refreshed.

That's because of the frosty colors. You can get the glass in blue, pink, yellow or green and upon the cool, pastel background is painted a graceful palm tree.

★ ★ ★

Remember last week, when I raved about summer cotton gloves, well-made, yet reasonable. They were priced at $1.50.

Well, this week, I've discovered some at 69 cents and 99 cents a pair . . . honest! The 99 cents a pair ones are made of that fine Italian cotton that washes up so easily. They are very short and have the double-thickness, ribbed cuff for snug fit.

The 69 cents a pair gloves were a trifle heavier than the Italian gloves, but then, I know that many girls prefer string gloves that way. If you do, you're in luck, for 69 cents seems almost an unbelievable price, to me.

Cuff of this glove is the double, fold-over type.

★ ★ ★

This next item will, indeed, save pennies for you, simply because it is absolutely free of charge. It is a new recipe booklet, hot off the presses.

Reason I think so many women will be glad to hear of it, is that it caters to the woman with little time for preparation of fancy desserts.

You see, the book is devoted entirely to the modern and popular method of quickly preparing exciting and tasty desserts by use of the ready mixes. Sounds like a good idea. Give me a call at 2-3131, if you'd like to send for the booklet.

WHY GROW OLD?

By JOSEPHINE LOWMAN

Older Women May Find Jobs With Responsibility

I had a very intelligent and interesting letter the other day from a man who for 15 years has been responsible for the placement of young, as well as mature women, in clerical, stenographic and secretarial positions. He paints a most encouraging picture for the mature woman if she will seek the right kind of position.

The information I give you today is based on the experience of the director of a successful business school.

It seems that generally office positions fall into two classes; the clerical, where skill and training are a necessity, and top level positions where the ability to assume responsibility is the main qualification required. The top level employee must, of course, usually, possess an acceptable degree of skill in dictation and typewriting.

Let me quote a paragraph of this letter. "Actually, there are nearly as many good positions available for the qualified mature woman as there are for young girls, assuming, of course, that the more mature women do not compete for the clerical positions in which maturity is not a recognized advantage."

I am sure that many women make this mistake. They fail to apply for the more responsible positions because they feel that they could not qualify, especially if they have not worked for years.

To continue with another quotation: "Employers have found that in a position where initiative and responsibiltiy were involved, the mature woman who was well trained turned out to be materially more desirable. Also, of even greater significance, was the fact that, in the position which required long term training on the job, his turnover problem of key employees was solved."

There are many more small and medium sized firms than there are large corporations and in these the employer must have a reliable, competent person to take over as many of his responsibilities as possible.

The younger woman does not always qualify for administrative assistant. In the first place, she often does not wish to take on any more responsibility than necessary in her job.

The employer does not want to spend the time necessary to make her his "right arm," knowing that he will probably lose her soon through marriage. Also, the more mature woman has a valuable background which comes from years of association with all kinds of people.

So if you are middle-aged or older and have had no luck locating a job, perhaps you have been looking in the wrong places.

When redecorating or rearranging furniture, never sacrifice safety for appearance. Furniture should not be placed in the path of normal walking, and doors should not be blocked.

If your floor wax streaks, rinse the floor thoroughly with a solution of one pint vinegar to a pail of water. Rinse again with clear water and allow to dry completely before rewaxing.

Molded Princess!

This fashion was designed for you who are 5' 4" in height and under! It's the silhouette that's most flattering to your slim figure. Note the beautifully shaped bodice above a whirling skirt! Sew this in a summer fabric with cap or three-quarter sleeves.

Pattern 4537: For Misses' 5' 4" and under. Sizes 10, 12, 14, 16, 18. Size 16 takes 4⅞ yards 39-inch.

This pattern easy to use, simple to sew, is tested for fit. Has complete illustrated instructions.

Send thirty-five cents (35c) in coins (stamps cannot be accepted) for this pattern. Print plainly size, name, address, style number.

Send order to Anne Adams, care of The Times, Pattern Dept., 60 Front St. W., Toronto 1-A, Ont.

SUMMER SPECIAL

COLGATE VETO

$1.25 ECONOMY SIZE ONLY 89¢

STOPS OFFENDING ODOR

TODAY'S RECIPE

EGG-CRABMEAT-ALMOND SANDWICH BARS

One 3-ounce package cream cheese, 2 tablespoons milk, 2 tablespoons chopped, toasted almonds, 1 hard-cooked egg, chopped, ¼ cup flaked crabmeat, ¼ teaspoon celery salt, 2 tablespoons mayonnaise or salad dressing, 1 teaspoon lemon juice, 3 lengthwise slices whole wheat bread (cut lengthwise from unsliced sandwich loaf), ¼ cup soft butter or margarine.

Combine cream cheese, milk and almonds. Combine chopped egg, crabmeat, celery salt, mayonnaise and lemon juice. Spread each slice of bread with butter. Spread cheese almond mixture on one slice of bread; top with second slice, buttered side up. Spread egg-crabmeat mixture on second slice of bread; top with third slice, buttered side down. (Enriched white and whole wheat bread slices may be alternated for a ribbon type of sandwich.) Press loaf together gently. Wrap in waxed paper, twisting ends of paper; chill. To serve: unwrap and cut sandwich loaf in half lengthwise. Cut each lengthwise strip into 16 sections. Yield: 32 egg-crabmeat-almond sandwich bars.

New Toaster Cover

Her full skirt protects your toaster! That's how this pretty old-fashioned girl earns her keep in your kitchen. She's fun to make—charming to see! Use scraps.

Pattern 7013: Embroidery transfer of face, pattern pieces for novelty toaster cover.

Send 25 cents in coins for this pattern (stamps cannot be accepted) to The Times, Household Arts Department, 60 Front Street W., Toronto 1-A, Ont. Print plainly name, address, pattern number.

Brimful of Ideas—The 1954 Alice Brooks Needlecraft Catalogue. It has the most popular embroidery, crochet, sewing, colorful transfer designs to send for. Plus four patterns printed in book. Send 25 cents for your copy. Ideas for gifts, bazaars, fashions.

Baby won't be able to satisfy his curiosity concerning the world about him without touching things. Through touch, he learns that some things are soft, others rough, some hard, some slippery. So it isn't advisable to clear your house of all small objects while he's in this stage. You will have to put many things up out of his reach in daytime, but you can keep magazines that you no longer want on low shelves, within his reach. Slowly, he'll learn which things he may touch and which are not to be handled.

ENJOY "AMERICA'S MOST BEAUTIFUL WATER TRIP"

SIDNEY to ANACORTES
(Via the San Juan Islands)

More frequent ferry service on the Sidney to Anacortes route this summer permits greater flexibility in planning your summer tours to the mainland on this famous route through the meandering channels of the beautiful San Juan Islands. Regular bus service between Victoria and Sidney for foot passengers. You may stop over on the San Juan Islands for as long as 30 days without extra charge.

EASTBOUND Sidney to Anacortes

Lv. Sidney	10.20 AM	2.15 PM	5.00 PM*
Lv. Orcas	11.50	4.10	No Stop
Ar. Anacortes	1.20 PM	5.30	7.45*

*DOES NOT OPERATE on Sundays nor on July 1 and Sept. 6.
All Times Pacific Standard

Ask About Our New All-Expense Tour to Orcas Island

Blaney's Travel Service
920 Douglas Street
Victoria, B.C.
2-7254

Wed at Colwood

Mr. and Mrs. Kenneth George Langrish were married recently in St. John's Church, Colwood, by Rev. H. J. Jones. Mrs. Langrish is the former Miss Verna May Rhode, daughter of Mrs. Eva Rhode, and the groom is the son of Mr. and Mrs. Harold Langrish. (Photo by Leonard Holmes.)

Tea Hour Hostess

Mrs. D. Johaneson was a tea hostess recently at her home, 2880 Glenwood Avenue. The affair was arranged to honor Miss Thelma Stephenson, an August bride-elect. Invited guests were Mrs. J. McCowan, Mrs. W. Mooney, Mrs. R. Stephenson, Mrs. R. Mulholland, Mrs. G. Darragh and Miss Irita Ford.

AS WE LIVE

Job-Hopping Husband Makes Wife Unhappy

By ELIZABETH B. HURLOCK, PhD

Financial problems can play havoc with any marriage. The only way to avoid trouble from this course is to settle the problem in the best possible way for all concerned. That is the advice I am giving this woman:

Hurlock

(Q)—"I have been married for eight years, and during this entire time I have worked. It's not that I want to work, because I'm not the career-girl type. My husband is the kind of man who wanders from one job to another, never content unless he changes jobs frequently. He is willing to take the jobs others refuse and never makes enough to cover our expenses.

"I am 28 years old, and its time to start a family. But my husband's income alone would never be sufficient. I am not happy with the thought of working another eight or 10 years to supplement the income of a husband who cannot or will not provide a decent living. I have tried talking to him about this problem, but it is like talking to a stone wall. He just doesn't seem to care."

(A)—I am sure your husband cares more than you seem to think he does, but his attitude is a cover-up for his true feelings. All men who have normal feelings about things like to think that they are able to provide adequately for their families.

Instead of talking to him as if he did not care, and making yourself out to be a martyr in his eyes, I suggest that you try to find out why he goes from job to job and why he is willing to take jobs others refuse to take. He obviously is a square peg in a round hole. Until this is corrected, he will be unable to hold his jobs and will be unable to get jobs that will bring in enough to support you any children you may have.

Why not suggest to your husband that he have some vocational guidance, to see what kind of work he can do best and be happiest in? The principal of the school he attended when he was a boy can tell him where to get this advice, and where to take any tests he may need to find out where his abilities lie. This may involve some cost, but it will be a good investment in your future happiness.

As a special service to our readers, Dr. Hurlock has written a 64-page booklet, "You and Your Problems." For your copy send 15 cents in coin with a self-addressed stamped envelope to this newspaper.

CLUB CALENDAR

Daughters of St. George, Victoria Lodge No. 183, social meeting, Wednesday at 7.30, K. of P. Hall . . . Women of the Moose, Victoria Chapter No. 25, committee chairmen meeting home of Mrs. Joyce Vassar, 2750 Graham Street, tonight at 8 p.m. . . . Women's Auxiliary, Esquimalt United Church, strawberry tea, home of Mrs. E. Boyd and Miss A. Ferguson, 1191 Munro Street, Wednesday, 2.30 to 5 and 7 to 9.30 p.m. Aprons and home cooking. Mrs. J. C. Cave will open tea at 2.30.

HOUSEHOLD HINTS

Slipping throw rugs are accident hazards. A nonskid floor wax will prevent rugs from slipping.

A soft towel placed over the kitchen sink drainboard will minimize the danger of chipped dishes and cups.

Rugs should never be used in bedrooms. They collect dust, making the air one breathes while sleeping unhealthy.

Prescription Optical COMPANY
Dispensing Opticians
233 Yarrow Bldg.
(Formerly Pemberton Bldg.)
625 Fort St.
4-5914

This year!

Gorgeous Color Movies

of your summer fun at low Brownie prices

JUST LOOK AT THAT PRICE!

Brownie Movie Camera

now only $45.75

That's right—just $45.75 now buys this really fine movie camera! The Brownie makes wonderfully crisp, clear, 8mm. color movies, outdoors or indoors, as simple as snapshots . . . and at no more than snapshot cost! A single roll of 8mm. color film makes 30 to 40 average-length movie scenes—costs only $4.85 *including processing!* The Brownie has fine, fast *f*/2.7 lens; built-in exposure guide; easy, no-thread loading . . . and a sensationally low price tag!

Prices are subject to change without notice.

THE BUY OF A LIFETIME!

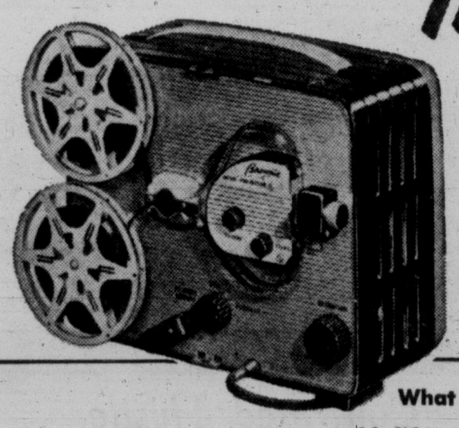

Brownie Movie Projector only $78.50

Here's a truly high-quality projector at a down-to-earth price! Everything you want to show 8mm. movies crisp and bright . . . plenty big enough for living-room shows. You'll like the easy threading; the permanent lubrication; the fine, coated optical system. What's more—one knob controls normal projection . . . stills . . . reverse action, too—features you won't find in most projectors costing twice as much!

What a grand gift to give or get . . . The Brownie Movie Team

For vacations and holidays . . . for birthdays . . . for weddings . . . for a whole lifetime of happy movie making! At your near-by Kodak dealer's *now*.

Many Kodak dealers offer convenient terms.

Canadian Kodak Co., Limited, Toronto 9, Ontario

Kodak TRADE-MARK

Women of interest to

OF PERSONAL INTEREST

Cocktails for Affianced Couple

Dr. and Mrs. J. D. Hunter, 911 Linden Avenue, entertained at a cocktail party Monday, to honor Miss Sally Pollard and their nephew, Mr. Larry Wood, who are to be married Saturday. Mrs. Hunter also entertained at a coffee party this morning, honoring Miss Pollard.

Tea for Miss Eleanor Smith

Honoring Miss Eleanor D. Smith, who is leaving the staff of Division of Vital Statistics, to take a position with the University of British Columbia Endowment Lands, Vancouver, her co-workers entertained at tea recently at the Empress Hotel. Miss Smith was presented with a corsage of pink sweet peas and alstroemeria and a gold engraved compact on behalf of the guests. Miss Edith Barlow poured tea and the following were present: Mrs. Eileen Stagg, Mrs. Anne Smith, Mrs. Betty Knight, Mrs. Marguerite Adamson and the Misses May King, Betty Macintyre, June Paterson, Christina Watt, Mary Helmcken and Marion Bolingbroke.

Violet McConaghy Honored

In honor of Miss Violet McConaghy, whose marriage takes place shortly, Mrs. G. H. Evans and Mrs. W. G. McIntosh were co-hostesses at a shower at the home of the latter, 3940 Dawe Road. Upon arrival the guest of honor was presented with a corsage of yellow rosebuds. Gifts were arranged in a gaily decorated sail boat. Invited guests were Mrs. K. McConaghy, Mrs. M. Lambrick, Mrs. M. A. Considine, Mrs. G. Harvey, Mrs. A. Knott, Mrs. J. Stewart, and the Misses Leslie Field, Lois Field, Kathryn Johnson, Kathleen Shaw, Miriam Litster and Winnie Lees.

Surprise Farewell Party

Musical friends of Mr. Bernard Rain gave a surprise party for him, Saturday evening, at the home of Miss Mary Cameron, 261 Michigan Street. Mr. Rain is leaving shortly for the east where he will continue his studies at University of Toronto. A gift was presented to the honor guest and music and games were enjoyed. Guests were Misses Sylvia Gough, Jeanne McGinnis, Lorna Stuart, Marlene Vance, Eleanor Wilson, Mr. Dick Drysdale, Mr. Douglas Ericksen, Mr. Russell Gurney, Mr. Malcolm Hamilton, Mr. John Sawyer and Mr. Dennis Tupman.

Shower for Jo Skinner

Mrs. Marilyn McMillan and Mrs. Marjorie Blair were co-hostesses, Friday evening at the home of the former, 1652 Burton Avenue, to honor bride-elect, Miss Jo Skinner with a pantry shower. A corsage of red roses was presented to the honor guest and corsages of yellow and pink carnations were presented to mothers of the bride and groom-elect, respectively, Mrs. A. J. Skinner, and Mr. and Mrs. D. Hendry. Guests were Mrs. J. King, Mrs. H. Holroyd, Mrs. Eileen Irwin, Mrs. Carmen Wright, Mrs. Iris Davison, Mrs. Aline Bell, Mrs. Edith Neff, Mrs. Pauline Brookman and Misses Maureen Scoular, Carol Eastwood, Verna Zaber, Terry Tremblay and Adrienne Dawson.

Marie McRae Honored

Miss Mavis Jones and Miss Kay Angus were joint hostesses recently at the home of the latter, 1049 Rockland Avenue, when their guest of honor was Miss Marie McRae, whose marriage will take place August 2. Gifts were concealed in a decorated umbrella which was surrounded by miniature umbrellas. A corsage of yellow roses was presented to the bride-elect, and pink roses to her mother, Mrs. Claude McRae. Invited guests were Mrs. Greville Jones, Mrs. E. P. Angus, Mrs. D. McHardie, Mrs. D. Walker and the Misses Nancy Price, Gladys Harford, Ruth Miller, Vivian Trimble and Mary Uritch.

Return From Europe

Mr. and Mrs. Herbert Robinson, 4264 Blenkinsop Road, recently returned to the city after an extensive tour of Europe. They visited Belgium, Luxembourg, Austria, Germany, Switzerland, Italy, France, Ireland, Scotland and England.

To Holiday in East

Miss Nora Haimberger left Victoria recently to spend a vacation in the eastern United States. She plans to spend some time visiting her brother-in-law and sister, Mr. and Mrs. A. Solmssen, Chilmark, Martha's Vineyard, Mass., and will also visit a cousin in Boston before returning to the city about the beginning of September.

Here for Wedding

Out-of-town guests at the wedding of Miss Jean Spedding to Mr. Brian Johnson, Saturday evening, were Mr. Douglas Johnson, Mr. Robert Johnson and Mrs. Esther Sherman, Vancouver; Mrs. George Gleghorn, Mr. and Mrs. William Carr and Mr. and Mrs. Oliver Johnson, Nanaimo, and Mr. and Mrs. Alec Angus, Cowichan Bay.

Naval Theme at Shower

Gifts in a box decorated in blue and white and bearing the symbol of an anchor in compliment to the groom-elect's naval calling, were presented to Miss Myrtle Broughton recently, when Miss Grace Shubrook was hostess at a shower at her home, 602 Frances Avenue. The honor guest was also presented with a corsage of a white gladiola centred with a red rose, and her mother, Mrs. H. Broughton, with pink carnations en corsage. Invited guests were Mrs. D. Piton, Mrs. M. Matthews, Mrs. N. Wight, Mrs. O. Curtis, Mrs. E. Crowe, Mrs. K. Shubrook, Mrs. E. Critchley, Mrs. J. Creamer, Mrs. J. Strang, Mrs. P. Scoble, Mrs. F. Michelin, Mrs. C. Shubrook and the Misses Shirley Crowe, Florence Piton, Pat Piton and Diane Michelin.

A kitchen shower for Miss Myrtle T. Broughton, August bride-elect, was given by her co-workers of Naval Armament Depot, HMC Dockyard, at the home of Miss Margaret Hill, 797 Scott Road, with Mrs. Pat Pierini as co-convener. Pink carnation corsages were presented to the guest of honor and her mother, Mrs. Herbert Broughton. The useful gifts filled an umbrella decorated in pink and white. Other guests were Mrs. J. Bowden, Mrs. E. Odgers, Mrs. D. Smith, Mrs. P. Brown, Mrs. E. Wilson, Mrs. Lovett, Mrs. T. Hill, Mrs. M. Trewin, Mrs. M. Billet, Mrs. L. Garrett, Mrs. D. John, Mrs. B. Brand, Mrs D. McPhail, and Misses Pat Lane, Theresa O'Brien, Mrs. Fay Donovan, Mrs. Grace Shubrook, Shelagh Wells, Rose Webb, Lucy Loveday, Carol Filnay, Betty Kerr, Dorothy Barlow, Jeannette Roberts, Myrna McLean and Mary Ward.

* * *

Mr. D. C. Frame, 1143 Munro Street, has returned home after spending several months visiting in Scotland.

Plan St. Luke's Garden Fete

Spacious gardens of "Strangewood," home of Mrs. S. L. McMullen, Tyndall Avenue, Gordon Head, will be the ideal setting for St. Luke's Church annual garden fete Saturday. Right Rev. H. R. Ragg, DD, will open the event at 2 p.m. Dancing by pupils of Florence Clough, a magician, and various games will entertain guests and there will be stalls of goods for sale. Tea will be served on the lawn. Pictured in the gardens are members of the committee: Mrs. E. G. Burr, Mrs. G. Brooke, Mrs. J. T. S. Wilson, Mrs. F. W. Midgley, Mrs. F. M. Jupp and Mrs. S. G. McMullen. Ample parking space has been arranged and buses will leave Courtney and Gordon Streets commencing at 2 p.m. and returning to the city at 5 p.m.

AT THE B.E.G.

Parties, Picnics, Sightseeing Tours Part of Entertainment Program

BY KITTY DIXON

Life of an Empire Games competitor is an ever-exciting round of training sessions, sight-seeing tours, parties, dances, movies, and picnics, according to two young Australian girls I discovered soaking up the sunshine on the lawns of the women's dorms at UBC, or as the girls themselves put it, "We're getting browned off."

Kitty

I was taken aback at first, for I concluded that they were displeased with treatment they receive as guests of Canada at Empire Village, but with a burst of hearty Australian laughter they hastened to assure me that they were having a great time and that being "browned off" is simply an Australian expression for acquiring a suntan.

"There's almost too much to do around here," remarked friendly Val Lawrence, shot-put and discus thrower from Perth. "That's why Marlene and I stayed on the campus today. We're taking it easy while the others have a time of it picnicking at Bowen Island. Never a dull moment, they say."

Her pal, Marlene Middlemiss, nodded agreement.

"Officials are certainly seeing there's plenty for us to do. Best of all, none of the entertainments are compulsory. We go only if we feel like going . . . and we usually do."

Movies are shown every night and dances take place every other night at Brock Hall. Noontime concerts are provided by UBC Summer Sessions Association and those interested in seeing Theatre Under the Stars productions may obtain free passes. City tours are regular features each day and many friendly Vancouverites have offered their services by taking competitors on personal tour drives, then home to dinner.

Boating and yachting has been arranged by the Royal Vancouver Yacht Club and there are baseball games and stock races to attend.

Wind-up event will be a huge Indian potlatch in Brockton Oval, arranged for Empire Villagers by the Jaycees. Fireworks, war dances by Indians flown to Vancouver from upcoast, special entertainment and more food than they can eat should make this shindig something for competitors to remember for many years.

"You mean you find time for training too?" I asked, astounded.

"Oh, yes, naturally our training comes first," Val assured me, "and we get plenty of sleep, too. Mrs. Morison, our manageress, sees to that."

As for Canadian food, the Australian girls seem to be thriving on it.

"It's terrifically rich compared to food we eat at home," they said. "But we love it."

Women competitors dine at Brock Hall, where breakfast is served daily from 7 to 9, luncheon from 11 to 2 and dinner from 5 to 9.

Our "feathery" Canadian bread is making a hit with Australians, who are used to a heavier, coarser type.

"And your hamburgers . . ." the girls chorused. "Mmmmh!"

Of Personal Interest

Accompanied by her two children, Mrs. K. L. T. Hasanen, 944 Island Highway, Langford Lake, has left by air for Grand Forks, where she will spend some time visiting her parents.

* * *

Mr. and Mrs. Frank Ray, 987 Island Highway, Langford Lake, returned home Sunday after a trip through the interior during which they visited Penticton.

* * *

Guests from out-of-town at the wedding of Miss Natalie Belobaba and Mr. M. D. McInnis were Mr. and Mrs. A. Bell, New Westminster; Rev. G. Belobaba, Courtenay; Mr. and Mrs. B. Lang, Burnaby; Mr. and Mrs. G. Cottingham, Campbell River; Mr. P. McInnis, Mr. J. Thomas and Mr. and Mrs. McTaggart, Ladysmith.

HAROLD S. TIMBERLAKE
NORMAN T. JOHNSON
Optometrists
COMPLETE VISUAL EXAMINATIONS
633 YATES 3-2513

Many Aspects to Ballerina's Life Says Eva von Genscy, New TV Star

MONTREAL (BUP) — The life of a ballerina has more to it than the thrills of stage footlights and thunderous applause. Just ask Eva von Gencsy, the star ballerina for the Royal Winnipeg Ballet Company from 1948 until this summer.

The dark-haired, attractive dancer achieved continent-wide fame as "The lady that's known as Lou" in the boisterous Canadian ballet based on the Robert Service poem of the Yukon: "The Shooting of Dan McGrew."

Miss von Gencsy admits there are many great thrills in ballet dancing—but there are also many little things in life which a dancer has to give up. For instance, take food. Dancers have to keep a very rigid diet, especially when they are on tour.

Miss von Gencsy, who loves pecan nut cream pie, says she can only eat it about four or five times a year.

The ballerina is now teaching at the Summer School of Fine Arts at Banff, Alta., but toward the end of August she will move here to dance before CBC television cameras. She will perform under Madame L. Chiriasse, the famous ballet program director.

TO MEET CHALLENGE

Miss von Gencsy says she was sad to leave the Royal Winnipeg, which grew tremendously both in size and prestige during the six years she was with it. However, she left Winnipeg—she says—because she hankered for a change . . . and wanted to meet the great challenge of dancing for a new media: television. The good money in TV work also had something to do with her decision.

Eva has come a long way—both in distance and achievement—from her birthplace of Budapest, the beautiful capital city of Hungary. She was born "about 30" years ago. Her father was a history teacher and first of all didn't want Eva to take up ballet dancing.

Her mother, still in Budapest with Eva's sister, warned her of the many disappointments and years of hard work if she ever hoped to make good. However, Eva got her big break just after the war when she won a scholarship to dance at the Opera House in Salzburg, Austria.

She spent three very happy years in Salzburg, the birthplace of her favorite composer: Mozart. She eventually climbed into professional ranks and took lead roles in several ballets.

Eva then decided it was time for another change, and she came to Canada as an immigrant. She worked for one year as a maid for a Winnipeg lawyer, but in her spare time she continued to practice dancing. When she joined the Winnipeg Ballet, she immediately gained recognition from both critics and ballet fans for her beautiful dancing and poise.

She accompanied the ballet company on its many tours of Canada and danced her favorite roe of "Black Swan" in the Swan Lake Ballet for Queen Elizabeth and Prince Philip when they made their royal tour of Canada in 1951.

This past season has been a particularly strenuous one for the troupe. They made a six-week tour of eastern Canada and the United States — receiving terrific receptions all the way. Soon after that tour ended, the dancers were off again on a tour of the prairies and British Columbia.

The tour ended in disaster. R. A. Kipp, president of the ballet company, reported that the organization was $27,000.00 in the red, and operations next season will be on a much smaller scale.

The ballet suffered its second big loss when a $4,000,000 dollar fire in downtown Winnipeg destroyed the ballet studios and all their valuable equipment and properties.

Miss von Gencsy says her biggest personal loss in the fire was a pair of scuffed old ballet slippers which she has kept since she first started dancing in Budapest.

Tenth Summer Program for Children's Garden Library

Bringing to an end, the 10th summer's activity in the Children's Garden Library, a final program was enjoyed by about 200 guests at the home of the director, Mrs. W. W. McGill, Tattersal Drive.

Theme for this summer was "All Things Bright and Beautiful" and as usual, had for its purpose, indoctrination of an awareness of God, love of nature and regard for others, in young children taking part. Parents and friends enjoyed a fore-shortened version of regular morning undertakings, including flag ceremonies, singing and rhythmic games, stories and plays, handicrafts and nature studies.

The project is run by about 20 volunteer leaders. This summer it received gifts totaling $83.14 which will be forwarded to the Save the Children Fund, bringing the project's total contribution to that organization over the past 10 years to more than $1,700.

MANY HELPERS

Assistant to Mrs. McGill was Mrs. Trudie Duxbury, with Tony Clay and Douglas Thompson as general helpers. Other special leaders were Trudie Duxbury and Penny Steele, songs; Marlene Cummins, rhythmic dancing; Enid Webster, rhythm band; Mrs. Gladys Soulsby, nature lore; Mrs. Frances Thompson and Mrs. Ann Walkey, nurses; Mrs. Dorothy Toder and Mrs. Enid Webster, mother leaders; Miss Audrianna Allen, special lecturer.

Group leaders, with group bracketed, were: Penny Steele, Barbie McMynn of Trail, Andwyn Wright (bunnies); Patsy Mawdsley, Sharan Foster and Karen Whitehead (bears); Pat McIvor, Betty Ann Davis, Ruth Ireland and Jean Gordon (elves and fairies); Mrs. Shirley Kelly and Carolyn Scurrah (ponies); Mrs. D. L. Hobbs, Sharan Ralph, Justine Richards and Dorothy Huber (studio club); Joy Oldfield, Gail Byers and Sheila Kitley (elephants); Mrs. L. C. Storr and Jaquelaine Lord (butterflies); Mrs. Ethel Cummins, Laura Philps, Yvonne Muir and Carolyn Zabel (Indians); Mrs. Dorothy Phillips and Jaquelaine Lord (penguins); Maralyn Ireland and Vickie Rigby (busy bees).

Billie Riley, Kenneth Ward, Bruce Page and Bobby Simons (cubs); Mrs. V. Josephson and Ann Lythgoe of Chemainus (kittens); Pauline Carter, Marlene Bleackley and Patricia Miles (bambis); Mrs. Cora Mawdsley and Gay Oldfield (chickies). Mrs. Eleanor Palmer (roosters).

The above names of leaders are printed as they appeared in a list prepared by directors of the project.

THE NEWEST TASTE TREAT!
TRY IT TODAY FOR BAR-B-Q'S PARTIES PICNICS
NEW HEINZ 57 HAMBURGER RELISH 57

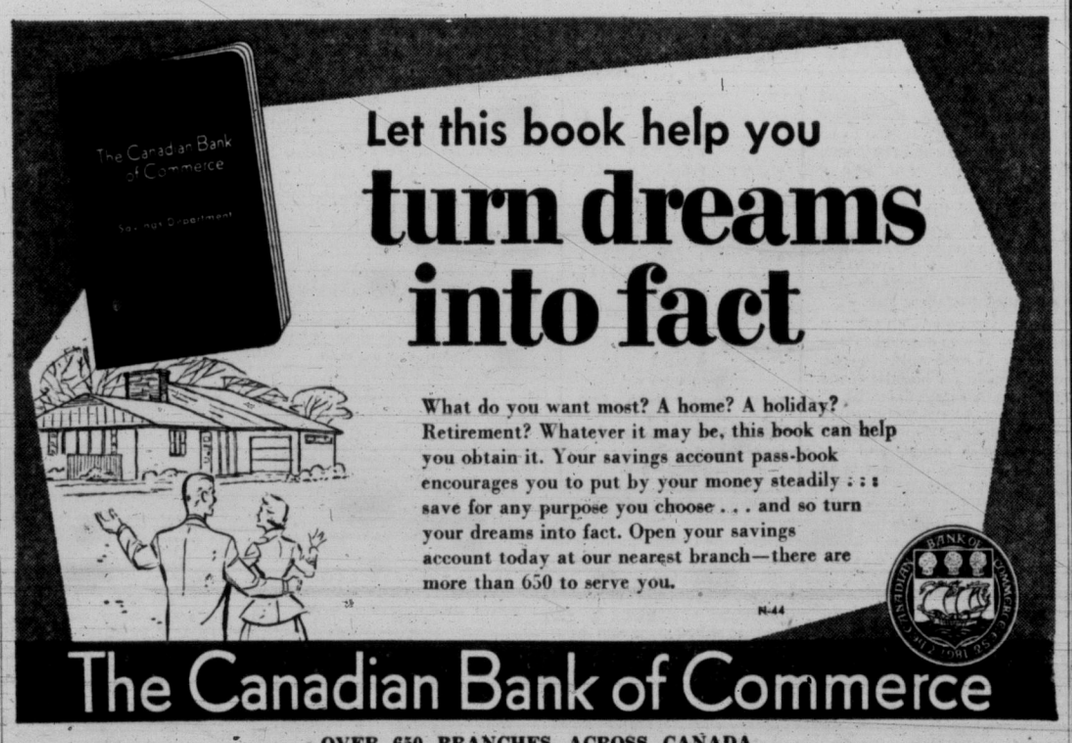

Let this book help you
turn dreams into fact
What do you want most? A home? A holiday? Retirement? Whatever it may be, this book can help you obtain it. Your savings account pass-book encourages you to put by your money steadily . . . save for any purpose you choose . . . and so turn your dreams into fact. Open your savings account today at our nearest branch—there are more than 650 to serve you.
N-44
The Canadian Bank of Commerce
OVER 650 BRANCHES ACROSS CANADA

$1000.00 FOR SOME READER!
Estimate Flo Chadwick's Time
OFFICIAL COUPON
BAPCO-TIMES SWIM
My estimate of the time Florence Chadwick will remain in the water during the final and official Bapco-Times swim from Victoria to Port Angeles is:
_____ Hours _____ Minutes _____ Seconds
Name _____
Street address _____ Phone No. _____
City or Town _____
RULES
All estimates must be made on this official coupon. They are to be completed and mailed ONLY to British America Paint Co. (BAPCO), P.O. Box 177, Victoria.
For those not wishing to use the mails, entries may be dropped in special boxes at the paint departments of Hudson's Bay Co. and The T. Eaton Co., or at Paint Supply Co., 719 Yates.
The envelope should be plainly marked "BAPCO-TIMES SWIM ESTIMATE."
The coupon will be reproduced in The Times each Tuesday and Wednesday until August 4. Estimates should be mailed each week, but the final closing date will be the mails received by Bapco up to Monday morning, Aug. 9.
Employees of B.A. Paint Co. and Victoria Press Ltd., and their families are NOT eligible. There is no limit to the number of estimates a person may make.
Person estimating closest to the exact time Miss Chadwick remains in the water will be awarded $1,000. In case of ties, the money will be divided.
SOLARIUM DONATION
The very big job of segregating and counting the estimates anticipated has been undertaken by the Solarium Junior League. In appreciation of this effort, and to further the work of the Queen Alexandra Solarium for crippled children, swim estimators should attach to this coupon a contribution of their own choosing to the "Solarium Shower of Dimes." EVERY CENT RECEIVED IN THIS CONNECTION WILL GO TO THE SOLARIUM.

Enclosed is my Solarium contribution of _____
My Bapco dealer is _____
BAPCO DEALERS OF VANCOUVER ISLAND
Burnside Hardware, 100 Burnside West; Builders Sash and Door, 350 Garbally; Coast Hardware, 1418 Douglas; Estevan Hardware, 2530 Estevan; T. Eaton Co (Canada), Douglas; Fairfield Hardware, 253 Cook; Gorge Hardware, 2900 Tillicum; R. A. Green Lumber Co., 2891 Douglas; Hudson's Bay Co., Douglas; James Bay Hardware, 220 Menzies; Jubilee Market & Hardware, 1803 Fort; Mills Hardware & Electric, 3947-A Quadra; Mais Electric Service, 1821 Cook; Paint Supply Co. 719 Yates; Quadra Hardware, 3205 Quadra; Island Building Supply Co., 575 Gorge; Parker-Johnston Ltd., 1314 Broad; Shawnigan Lumber Yards, 2900 Government; Esquimalt Hardware, 1237 Esquimalt; Hillside Hardware, Hillside at Quadra; C. Tayler Home Appliance, 1436 Government; Oak Bay Hardware, 2213 Oak Bay; Mouat Bros., Ganges, Salt Spring Island; Price's Red & White Store, Langford; Alex Shafovai, Langford; Sidney Trading Co., Sidney; View Royal Community Store, 2461½ Island Highway; McMorran's, Cordova Bay; Scott's General Store, Port Hardy; The Star Paint Shop, Ladysmith; Clarke & Son Ltd., Chemainus; Tofino Fishing & Trading Co. Ltd., Tofino, B.C. W. J. Barclay, Nanoose Bay; Youbou Department Store, Youbou; Zeballos Hardware, Zeballos; Mountain View Hardware, Cobble Hill; The Village Hardware, Qualicum Beach; Wellington Merchants, Wellington; Cudlip & Cann, Shawnigan Lake; Campbell River Woodworkers and Builders Supply, Campbell River; The Bay Stores, Comox; B.C. Packers, Quathiaski Cove; T. B. Bridge, Port Washington; Bambrick General Merchants, Galiano Island; Denman General Store, Denman Island; Williams & Keeble Hadware, Parksville; Gordon Stores, Cowichan Lake; Finlayson Furniture, Courtenay; A. E. Hole & Son, Coal Harbor; Phil Jaynes Hardware, Duncan; Kinsey & Lind, Quatsino; A. McDonald & Sons, Port Alberni and Alberni; V. J. Madden, Ucluelet; W. Martin, Campbell Island; Nash Hardware, 19 Commercial, Nanaimo; Ryall & Lewis, Quathiaski Cove; Royston Merchants, Royston; Edna J. Peters, Union Bay; Townsite Hardware, Cor. Townsite and Milstone, Nanaimo; B.C. Packers, Bamfield; Canadian Fishing Co., Port Albion and Neotka; Whitney's Shipyard, Gabriola Island; Fishermen's Co-Operative Association, Tofino, Winter Harbor and Kyuquot, Island Marine Supplies, 1214 Wharf

FASTER RESULTS LOWER COST

TELEPHONE 2-3131

TIMES WANT ADS SERVE YOU BETTER

Published every afternoon except Sunday by Times Publishers Ltd. 2631 Douglas Street, Victoria, B.C.

Subscription rates: Daily by carrier (city) $1.50 per month. Daily by carrier (suburban and all other) $1.25 per month. Single copy sales price, 7 cents daily, 10 cents Saturday. Mail rates: Wherever carrier service is maintained in suburban and all other, $1.25 per month. Canada, Great Britain, Yukon Territory: one year, $13.00; six months, $7.00; three months, $3.50; less than three months, $1.25 per month. Saturday (Week-end Edition) one year, $5.00. United States, $1.25 per month. Other foreign countries, $2.00 per month.

Authorized as second-class mail, Post Office Department, Ottawa.

CLASSIFIED RATES

14c per line per day. 38c per line per three days. 73½c per line for six days. $3.12 per line for the month (26 days). Above rates apply to consecutive insertion. Minimum advertisement, two lines only. Contract rates on application.

Marriages in Memoriam Notices, Cards of Thanks not exceeding 12 lines, $1.50 per insertion. Each additional line 14c daily.

Deaths, Funeral Notices not exceeding 12 lines, $1.50 first insertion and $1.00 subsequent insertions. Each additional line 14c daily.

In the event of an error occurring the liability of the Victoria Daily Times shall not exceed the charge for the space actually occupied by the item in question.

TERMS OF PUBLICATION

The Victoria Press Ltd. shall not be liable for non-insertion of any advertisement beyond the amount paid for such advertisement.

All claims of error in publication shall be made within 12 hours thereafter and if not so made shall not be considered. No claim will be allowed for more than one incorrect insertion nor for errors not affecting the value of the advertisement.

Replies to private box numbers may only be obtained from the downtown office of Victoria Press Ltd. at 1215 Broad Street.

VITAL STATISTICS

1 BIRTHS

COULSON—Born to Mr. and Mrs. Grey "Red" Coulson, 955 Dinsley Dell, at St. Joseph's Hospital on July 26, 1954, a son, Thomas Grey, weight 8 lbs. 4 ozs.—a brother for Billy and Marty. (Vancouver papers please copy.)

HARRISON—Born to Mr. and Mrs. H. Harrison, 1145 North Park Street, at the Royal Jubilee Hospital on July 21, 1954, a son, Brian William—a brother for Janet and John.

LAMONTAGNE—Born to Lieut. J. Lamontagne, R.C.N., and Mrs. Lamontagne (nee Jean Cunningham), a daughter (Michelle), on July 22, at Cornwallis, N.S.

NEWTON—Born to Mr. and Mrs. B. N. Newton, 1809 Crescent Road, at the Royal Jubilee Hospital on July 19, 1954, a girl, 7 lbs. 9 ozs., Sandra Irene.

PERRY—Born to Mr. and Mrs. Kenneth Perry (nee Mavis Street), 1570 Hawthorne Street, at St. Joseph's Hospital, on July 24, 1954, a son, Kenneth Samuel, 9 lbs. ½ oz. Thanks to Dr. Graham.

YATES—8 lbs. 1½ ozs. of Susan Rae arrived at the Royal Jubilee Hospital on Saturday, July 24, 1954. Daddy and Mummy are Ray and Donna Yates (nee Donna Lewis, R.N., of Esquimalt). (Vancouver and New Westminster papers please copy.)

3 MARRIAGES

JOHN-SCOTT—On July 23, 1954, at St. Michael and All Angels' Church, Royal Oak, by Rev. N. J. Godkin, W. Gordon John, son of Mr. and Mrs. J. John of Sidney, V.I., to Sheilagh Mary, youngest daughter of Col. G. B. Scott, C.B., D.S.O., and Mrs. Scott of Wilkinson Road, Saanich.

McINNIS-BELOBABA—The marriage is announced of Miss Natalie Belobaba, daughter of Mrs. Alice Belobaba, 1448 Grant Street, to Mr. Maurice Donald McInnis, 151 Wellington Avenue, Victoria, B.C., son of Mr. P. D. McInnis, Ladysmith, B.C. The wedding took place on July 24, 1954, at 8 p.m., in the Central Baptist Church. Dr. J. B. Rowell officiated.

4 DEATHS

ARMSTRONG—In Victoria on July 23, 1954, James Arthur Armstrong, aged 76 years; born in Great Village, N.S., of 908 St. Charles Street, and resident of Victoria for the past 43 years. He leaves his wife, Jenny; one son, John J. of Royal Oak; two daughters, Mrs. G. H. (Kathleen) Turner of London, Ont., and Mrs. H. C. (Margaret) Hall of Oshawa, Ont.; seven grandchildren; one sister, Mrs. J. E. Hamilton (Margaret) of Victoria. He was the son of the late Rev. J. J. Armstrong and Mrs. Armstrong of Truro, N.S.

Funeral services will be held in McCall Bros.' Floral Funeral Chapel on Wednesday afternoon, July 28, at 3, Rev. G. R. Easter officiating. Interment in Royal Oak Burial Park.

DONCASTER—At St. Joseph's Hospital on July 25, 1954, Baby Alice Maria Doncaster, beloved infant daughter of Mr. and Mrs. Glenn M. Doncaster of 867 Craigflower Road. Survived by, besides her loving parents, her brother Tommy, at home.

Private services will be held at the Sands Mortuary Ltd. "Memorial Chapel of Chimes." Interment in the Royal Oak Burial Park.

HOWELL—In Victoria on July 24, 1954, Henry Percy Howell, aged 74 years, born in Pembroke, South Wales, England, of 606 Douglas Street, and a resident of Victoria for the past eight years. He leaves his wife, Amy; two brothers, Sydney Howell and Frank Howell both in South Wales, England; sister, Mrs. Muir of New York, and one sister in England. The late Mr. Howell was a member of Welsh Society of which he was secretary for the past five years, also a member of Victoria Columbia Lodge No. 1, A.F. & A.M., an overseas veteran of First World War, and a member of Canadian Legion in Ottawa.

Funeral services will be held in McCall Bros.' Floral Funeral Chapel on Wednesday afternoon, July 28, at 1.30, Rev. Canon A. E. Greenhalgh officiating. Interment in Royal Oak Burial Park.

PARIZEAU — Henri Dalbe Parizeau, M.B.E., passed away quietly at St. Joseph's Hospital on July 26, 1954, aged 76. Born in Montreal, he had resided in Victoria for the past 34 years. He is survived by his beloved wife, Hilda; a son, Paul Parizeau of Victoria, and a daughter Jeanne D. Parizeau of Montreal. The late Mr. Parizeau was a life member of the Association of Professional Engineers of the Province of British Columbia.

Prayers will be offered in Hayward's Funeral Chapel on Wednesday, July 28, at 8 p.m., and Requiem Mass will be sung in St. Andrew's Cathedral Thursday morning at 9 o'clock. Interment in Royal Oak Burial Park.

SEARY—At the family residence, 1468 Pembroke Street, on Sunday, July 25, 1954, Mrs. Hilda Adina Seary, aged 62 years. Born in Kentville, Nova Scotia, and had been a resident of Victoria for the past four years. She is survived by her loving husband, Frederick Herbert, at home, and one son, Claude Howard of Langford, B.C., and one daughter, Mrs. Norman Zelmer of Winnipeg, Man.

Arrangements will be announced later by the Sands Mortuary Limited, Directors of Funeral Service.

4 DEATHS

TAYLOR—In Victoria on July 25, 1954, Albert Fielding Taylor, aged 74 years, of 626 Vincent Avenue, Victoria. He is survived by a sister, Mrs. J. M. Seed, and others relatives, all in England. The late Mr. Taylor served in the First World War with the 52nd Battalion and had been a resident of Victoria since 1939.

Funeral services will be held from the Thomson Funeral Home on Wednesday, July 28, at 1.15 p.m., Padre D. Kendell officiating, followed by interment in the Colwood Cemetery.

5 CARDS OF THANKS

I wish to express my sincere thanks to my friends who gave their kindness, sympathy and beautiful floral offerings during the illness and death of my beloved wife. I extend special thanks to Rev. Canon A. E. Greenhalgh, Dr. G. F. Houston, Dr. R. A. Hunter, and Dr. N. S. Lockyer; also to Sister Mary Finton of St. Joseph's Hospital and the nursing staff who so lovingly attended my wife; and last, but not least, to the management, staff and guests of Beacon Lodge who showed us both such affection.—David Collister, 30 Douglas Street.

7 FUNERAL DIRECTORS

CHAPLIN'S FUNERAL CHAPEL
Formerly "Currie's"
980 QUADRA STREET PHONE 4-5512

HAYWARD'S
B.C. FUNERAL CO. LTD.
ESTABLISHED 1867
734 BROUGHTON STREET 3-3614

THOMSON FUNERAL HOME
Established 1911 Formerly of Winnipeg
George Peter Thomson
Jack L. Irving
1625 QUADRA STREET PHONE 4-2612

McCALL BROS.
"The Floral Funeral Chapel"
Meeting every requirement for graceful tribute in a modern setting.
1409 VANCOUVER STREET 4-2012

SANDS MORTUARY LTD.
"The Memorial Chapel of Chimes"
QUADRA AND NORTH PARK STS.
VICTORIA, B.C. 3-7511

SANDS FUNERAL CHAPEL
FOURTH STREET
SIDNEY B.C. PHONE 416

8 FLORISTS

DESIGNS FOR ALL OCCASIONS. Pollock Florists, 1315 Douglas. 4-5315.

Brown's Victoria Nurseries
Funeral Designs Fresh Cut Flowers
WE GROW OUR FLOWERS
618 View Street 4-6612, 4-3521

LOU POY FLORISTS
2516 Douglas Street 4-5225

9 MONUMENTAL WORKS

MORTIMER'S MONUMENTAL WORKS Ltd., Gorge Road at Fountain Circle. Est. 1877. Monuments, markers, curbings, bronze plaques. Marble, granite and stone for fireplaces, building construction, etc. 3-6421.

STEWART MONUMENTAL WORKS LTD. 1403 May Street. 4-3452. Curbings and markers a specialty. Night phone 2-6718, 2-7268.

VICTORIA MONUMENT LIMITED
"Memorials of Distinction"
3091 DOUGLAS ST. 2-5834

10 ANNOUNCEMENTS

VANCOUVER RECEPTION GUARANTEED
FOR BRITISH EMPIRE GAMES
Get Your Channel 2 Head Now
ELECTRONIC SERVICE ENGINEERS
1011 Blanshard 3-5821

INVISIBLE MENDING, REWEAVING, reknitting holes, burns, tears. Alter. Fur coats remodeled, $30. 1030 Fort. 3-6570.

IN BOOKS WE RIDE THE STARS TO which our wagons are hitched.
THE HAUNTED BOOKSHOP
845 Fort Street 2-1427

LADIES TWO - PIECE EMBROIDERED Mexican dresses, only $6.95
MEXICAN GIFT SHOP, 703 YATES

PRIVATE DETECTIVE AND INVESTIGATION Agency. R. J. Adrian, 318 Stobart Building, 745 Yates. 2-4512.

OPEN EVENINGS PERFECT PERMANENTS for particular people. Hilda Beauty Shop. 3-0722.

REMODELING, REPAIRING, RELINING. VICTORIA FURS 831 Fort St. 3-8133

WE SELL FOR LESS
Useful Clothing, 550A Johnson 2-3841

THE BOOK EXCHANGE
Quadra at Pandora 2-8714

HIGHEST CASH PRICES PAID FOR good used clothing. 2-2814.

THE NEEDLECRAFT SHOPPE
244 Cook Street 3-8334

TYRRELL'S BEAUTY SALON
609 Courtney Street. Phone 3-6831

A SALVAGE COLLECTION FOR FAIRfield, Fernwood and Mt. Tolmie. 3-3413.

$ $ $ SAVE $ $ $
BUY
GOOD FROZEN FOODS

For your home freezer or fridge—a reliable supply of high quality frozen meat, fish, poultry, vegetables, fruit, fruit juices, ice cream and everything you like frozen—and at substantial savings.

Your guarantee of satisfaction is our 10 years' experience preparing food for freezing. You must be satisfied or merchandise replaced.

No entrance fee or signed contract necessary. You order what you want, when you want it. Terms can be arranged for larger orders.

To have our representative call and leave price list just phone

2-0423

THE GOOD FOOD SERVICE

10 ANNOUNCEMENTS

SPROTT - SHAW
New Summer Classes Now Forming
Stenography
Accountancy
Secretarial
Salesmanship (Elmer Wheeler courses)
Business Administration
Comptometer
Civil Service
Get Full Information Today
Call
4-8121
SPROTT-SHAW
School of Modern Business
DOUGLAS AT BROUGHTON

WE CUT HAIR WITHOUT APPOINTment. Any Style. Open 9 a.m. to 6 p.m.
REIMER'S BEAUTY SALON
743 VIEW STREET 3-4432

Contour Haircut Styling — Includes All Hair Lengths
FIRTH OF FORT
635 Fort Street, Suite 9 and 10
Skillful Service (A Habit)

WE SELL FOR LESS!
Linen - China - Glassware - Antiques
USEFUL CLOTHING SHOP, 550A Johnson

AVALON BEAUTY SALON
(Upstairs Above Kresge's) Phone 3-0522

11 COMING EVENTS

DANCE LANGFORD HALL, EVERY Friday night, 50c. Western Mountaineers.

HOMESTEADERS' OLD - TIME DANCE, Saturdays, Victoria Ballroom, 8.30.

OLD - TIME DANCING, WEDNESDAY, Victoria Ballroom, 8.30. Homesteaders.

BINGO—8 P.M.
Every night, also whist, 8 p.m., Victoria Whist and Bridge, 1417 Government St. 3-8033.

12 LOST AND FOUND

LOST, BY FAMILY MAN, BROWN leather wallet with week's earnings. Lost just after cashing weekly cheque in vicinity of Yates and Douglas Sts., Wednesday afternoon. Finder please notify 9-2717. Reward.

LOST
Times carrier's bike, at Athletic Park, on Sunday, Maroon. English bike serial No. 44026. Has carrier and new chain guard. Phone 2-3131.

LOST, A PAIR OF GLASSES, IN OR around Bay parking lot or between Bay and Bank of Commerce. Reward. 4-9937.

LOST, BROWN CHECK REVERSIBLE jacket, Prospect Lake Road. Reward. 4-1085.

LOST, DIAMOND ENGAGEMENT RING, at Athletic Grounds, Elk Lake. Reward. 2-9534 or 3-0011.

LOST, BI-FOCAL GLASSES AND CASE, 3-1411, 724 Johnson, or 7-2756 after 6 p.m. Reward.

LOST, WHITE PERSIAN BOB-TAILED cat, between Lake Hill and Uplands districts. Reward. C.P.L., 3-1583.

FOUND, BUDGIE, ATKINS ROAD. 8-2273.

LOST, JADE NECKLACE. 4-5758. Reward.

13 WANTED—MALE HELP

CAR SALESMEN
We wish to employ two first-class new car salesmen who are keenly interested in British cars. New car sales experience preferable but not essential. Good prospects for young aggressive salesmen. Salary and commission. Apply in person to Mr. White between 2 and 5. British Automobile Centre Ltd., 971 Yates, at Vancouver.

KER & STEPHENSON, LIMITED have a vacancy on their real estate sales staff for an experienced salesman. This is an opportunity to join an expanding organization with many years of reputable business practice. Contact Mr. Pope, 4-4127, for an early interview.

NEAT, INTELLIGENT YOUNG LAD willing to learn the meat business. Good working conditions. Steady employment for the right person. Apply, stating qualifications, to Box 1474, Victoria Press.

BUS DRIVER WANTED. PREVIOUS bus or heavy vehicle experience essential. Pleasing personality. Good driving record. Class A license. Seasonal employment. Apply Vancouver Island Coach Lines Limited.

CAT OWNER TO YARD AND LOAD logs. Truck owner to haul logs on contract. Atom Lumber Co., 210 Johnson Street West. 2-2249, 2-6621, evenings, 2-4032.

WANTED, EXPERIENCED DISH washer, good wages and working conditions. Chinese preferred. Please apply in person after 5.30 to 752 Yates Street.

RELIABLE MAN FOR GARDEN AND small apartment, good suite and small remuneration. Ideal for pensioner. Box 1472, Victoria Press.

MAN TO OPERATE STICKER MANUfacturing wood moldings. Only those with some experience need apply. Contact Mr. Gerrard, Selective Service.

PHYSICAL DIRECTOR REQUIRED. Apply stating experience, qualifications and salary, to Mobse Jaw, Sask., Y.M.C.A.

FRONT-END MAN FOR SERVICE STATION. No lubrication work. Apply in writing to J. Hawthorne, 819 Yates St.

13 A SALESMEN and AGENTS WANTED

OPPORTUNITY FOR REAL ESTATE salesman with a progressive firm in good location, doing a large volume. Previous experience not essential, but preferred. Successful applicant will have opportunity of buying shares in the firm. All enquiries confidential. Telephone 2-8117.

WANTED—SALESMEN TO TAKE THE Elmer Wheeler Course in selling. How to approach, warm up and close. Apply Sprott Shaw Bldg., Douglas at Broughton. Phone 4-8121.

COMMISSION SALESMAN FOR LARGest firm in Canada, car essential. Pension group insurance. Promotion to those who qualify. Post Office Box 1083.

SALESMAN WANTED FOR BIG CANAdian concern, full or part time. Please state previous experience to Box 1451, Victoria Press.

14 WANTED—FEMALE HELP

EXPERIENCED STENOGRAPHER REquired by large Victoria firm, shorthand essential, pleasant working conditions with five-day week. M.S.A. coverage and other benefits. For appointment phone Mr. Bamford, 2-4284.

RECEPTIONIST-PBX OPERATOR FOR automobile dealership. Must be typist, preferably with short hand. MSA and other staff benefits. Box 1189, Victoria Press.

ROOM AND BOARD FOR LADY OR two rooms to rent to couple in exchange for care of children, five-day week. Box 1461, Victoria Press. By August 15.

EXPERIENCED CHILDREN'S NURSE, live in or out. Must have references. Apply in own handwriting to Box 1154, Victoria Press.

WANTED, EXPERIENCED LADY BOOKkeeper and cashier in modern downtown store. Apply in first instance to agents, A. Bernard & Co., 629 Fort St.

CLEANING WOMAN, THREE DAYS A week. Preferred hours, 10 a.m. to 3 p.m. 65c an hour plus car fare. References. 2-5859.

RESPONSIBLE HELP AT PROTESTANT Orphanage to take charge of children and assist generally.

EXPERIENCE COOK - HOUSEKEEPER wanted, lovely waterfront home, two adults, live in, references. Phone 3-2337.

MOTHER'S HELP, TWO CHILDREN, Gonzales district, four afternoons weekly. 2-8454.

WANTED—AN EXPERIENCED WAITress, good wages and working conditions. Apply after 1 p.m., 752 Yates.

NURSE FOR PRIVATE HOSPITAL. Phone 3-0733.

EXPERIENCED HAIRDRESSER WANTed. 738 Yates Street.

They'll Do It Every Time

14 WANTED—FEMALE HELP

CHIEF DIETITIAN

For new 400-bed hospital in Toronto. Complete modern equipment. Excellent working conditions. Applicant must be member of Canadian Dietetic Association with at least five years' experience. Box 1445, Victoria Press Ltd.

15 TEACHERS WANTED

SCHOOL DISTRICT NO. 2
(Cranbrook)
Invites applications for the following positions with duties commencing September, 1954.
1. Cranbrook: Elementary Schools — Grade 6.
2. District School, Yahk (two divisions) Grades 1 to 3.
3. Mount Baker Jr.-Sr. High School, Cranbrook, B.C.
   1. Home Economics.
   2. Librarian.
   3. Senior Social, French and English.

Applicants for Junior - Senior High school positions are requested to state all subjects they are prepared to teach with preference indicated. All applicants are requested to state full particulars re: experience, qualifications, certifications, etc., and enclose latest inspector's report.
Salary schedule:
Elementary School—$2,150 to $4,285.
Junior-Senior High School—$2,700 to $5,225.
Address all applications to: Mrs. Gracie McNeil, Secretary - Treasurer, School District No. 2 (Cranbrook), Box 850, Cranbrook, B.C.

SCHOOL DISTRICT 49
(Ocean Falls)
Applications are invited for the following:
SIR ALEXANDER MACKENZIE ELEMENTARY HIGH—HAGENSBORG.
Secondary teacher to assist principal. New duplex completed by September.
BELLA BELLA ELEMENTARY—Grades 1 to 8.
One room—eight grades.
House available nearby.
EB $2,650-$4,250.
SB $3,400-$5,350.
Extra salary credits to maximum EB $5,250, SB $6,200. Summer school expenses paid.
Apply, with copy of latest Inspector's report to:
Frank M. Reder,
Secretary-Treasurer,
P.O. Box 580,
Ocean Falls, B.C.

SCHOOL DISTRICT No. 58 (McBRIDE)
Invites applications for the following positions:
McBride Elementary Senior High School.
1. English-French teacher.
2. Typing—Lady able to teach other subjects. Applicants for above able to teach Art, Music and Drama will be given preference.
3. Grade 6—Man preferred.

Rural Schools in District.
1. Elementary teachers for one and two-room schools with teacherages available at most locations.

Salary Schedule: E.B. $2,300-$4,100. SB $2,950-$4,900.
Increments $150. Isolation bonus $50 to $150 depending on location.
Applications along with last Inspector's report or copy of report should be sent to Secretary-Treasurer, McBride, B.C.

SCHOOL DISTRICT NO. 30, SOUTH Cariboo, requires the following teachers:
LYTTON — Elementary Junior - Senior High teacher for junior science and math, commercial and physical education.
LYTTON — Elementary Junior - Senior high teacher for home economics part time, full High School Training considered with Summer School, secondary salary scale. Teachers for one room rural schools. Salary scale: EB $2,185-$3,835, SB $2,735-$4,835.
Apply with full information and latest Inspector's reports to Mrs. E. Schwarz, secretary-treasurer, School District 30, Ashcroft, B.C.

SCHOOL DISTRICT NO. 29
BRALORNE
Invites applications for the following positions in Bralorne Elem.-High:
(1) Social Studies with English, Math. or Science.
(2) Home Economics with other subjects to be arranged.
E.B. Teacher with home economics training considered.
Beginning salary $2,850 with full registration of experience.
For interview phone the principal, P. B. Pullinger, at 2-2572, 1337 Minto Street, Victoria, B.C.

BRIDGE LESSON

By Oswald Jacoby

South was very well satisfied with his contract in today's hand. He had every reason to be satisfied, since he had bid it well and since the success of the contract was a near certainty.

West opened the king of diamonds and declarer won in the dummy with the ace. South next led a trump from dummy to his ace, wincing with dismay when West failed to follow suit.

South struggled on for a while, but he was doomed to lose one trick in each suit. The defenders made no blunders, and South was therefore defeated.

"Who would have thought it?" muttered South. "Ten trumps in the combined hands, and my only play for the contract is to take a first round finesse." South thought that it was very unreasonable to finesse the jack of spades at the second trick, but this strange play was actually marked as the only correct course.

Once East followed suit with a low spade at the second trick, South could not lose the hand if he finessed the jack of spades. If this card held the trick, South would lose at most one heart, one diamond and one club. As the cards actually lay, the finesse would have succeeded, and South would have made his contract.

NORTH 27
♠ 7 4 3
♥ K Q 8 6 5
♦ A J
♣ 6 6 5

WEST
♠ None
♥ 9 7 4 2
♦ K Q 10 8 4
♣ J 9 7 4

EAST
♠ Q 10 8
♥ A J 10
♦ 7 6 5 3
♣ Q 10 2

SOUTH (D)
♠ A K J 9 6 5 2
♥ 3
♦ 9 2
♣ A K 8

Both sides vul

South	West	North	East
1 ♠	Pass	2 ♥	Pass
3 ♠	Pass	4 ♠	Pass
Pass	Pass		

Opening lead—♦ K

Even if the trump finesse happened to lose, however, South would still be sure of the contract. South could then draw one more round of trumps to exhaust that suit. This would leave one trump in dummy with which South could later enter the dummy. Hence South could force out the ace of hearts and get back to dummy with a trump in order to discard his losing club on dummy's high heart.

15 TEACHERS WANTED

COURTENAY SCHOOL BOARD No. 71. Female teacher wanted, girls, physics education and junior high subjects. Applications will be considered from teachers with either secondary or elementary certification. Apply A. Mortimer, secretary, Box 58, Courtenay or contact E. R. G. Richardson, principal Courtenay High School at Victoria College. Phone 2-4931.

SCHOOL DISTRICT No. 69 (QUALICUM) has vacancy for home economics teacher, also secondary teacher for general subjects plus art in the Qualicum Beach Junior-Senior High School. Schedule, $2,850-$5,250. Qualifications and latest inspector's reports to be included with application. James H. White, secretary-treasurer, School District No. 69 (Qualicum), Qualicum Beach, B.C.

SIMILKAMEEN JUNIOR-SENIOR HIGH School, eleven on staff, requires qualified teacher for junior typing and general subjects. Preference given to ability to teach junior French. SB scale $2,770 advancing after 10 years to $4,870. Supply full particulars to R. B. Sheridan, Secretary-Treasurer, School District No. 16, Keremeos, B.C.

SCHOOL DISTRICT No. 72
CAMPBELL RIVER
Applications will be received immediately for the position of:
PRINCIPAL
Campbell River elementary senior high grades 1-12. 24 divisions, 30 teachers. Successful administrative and supervisory experience essential. Wire application before 5 p.m., July 28. Give phone number in wire. Selected candidates will be called to Campbell River for interview on Thursday, July 29, or Friday, July 30.
A. C. LIPP
Secretary-Treasurer
School District No. 72, Campbell River.

17 SITUATIONS WANTED—MALE

JIM PAINE WILL DO ALL YOUR ODD jobs, cement work, tile drains, ditches, fences, small house repairs, etc. No job too small. 4-8604.

SCANDINAVIAN GENTLEMAN, 33, WILL look after house, garden in exchange for room. Phone 3-0489.

ALL TREES FELLED, TOPPED, CUT UP, pruning, chain-saw work. No job too small. Estimates. L. Elves, 3-6452.

BOOKKEEPER ACCOUNTANT WISHES position, part-time. M. M. Wells, 3-7959.

RETIRED AUDITOR DESIRES PART-time office employment. 3-0989.

RUBBISH CARTED AWAY, BASEMENTS and yards cleaned, fair charge. 3-0343.

W. GENEST
CABINETMAKER

18 SITUATIONS WANTED—FEMALE

WELL-EDUCATED SCOTTISH GIRL, AGE 22 YEARS, WOULD LIKE POSITION AS PRIVATE SECRETARY TO PEOPLE TRAVELING SOUTH THIS FALL. ABLE TO DRIVE. REFERENCES. TELEPHONE VANCOUVER KERRISDALE 6238 Y. APPLY BOX 1446, VICTORIA PRESS.

BUSINESS OFFICES, LARGE, SMALL. Have your files organized to date by experienced person; mailing also arranged. Full or part time. Box 1191, Victoria Press.

ALL TYPES OF FLOORS EXPERTLY cleaned, waxed and polished by machine. Homes our specialty. Gregg's, established 1920. 4-5023.

WILL CARE FOR CHILDREN IN MY home while you work or holiday. Hillside district. Box 1449, Victoria Press.

19 BUSINESS SERVICES

BULLDOZERS

BULLDOZING AND CLEARING, ROAD grading and back-filling. The right machine for every job.
JOHN KISSINGER, JR.
3-8425, Day 2-3947, Night

BULLDOZING, EXCAVATIONS AND road building. J. Henson Jr., 9-4234 and 9-2652.

BULLDOZING, EXCAVATING AND backfilling. S. Cleemeff. 4-3233.

EVANS, COLEMAN & JOHNSON BROS. LTD.
For Bulldozing and Shovel Work
900 WHARF STREET Phone 2-8121

CABINET WORK

Variety Wood Products
133 KINGSTON STREET
4-1833 Evenings 3-8451

CARPENTERS

SPECIAL PRICES THIS WEEK, GENeral house repairs, steps built, repaired, gutters cleaned, repaired, jacking up, fencing, roof repairs. 4-8847.

CARPENTER WORK, BUILD OR REpair anything. Alterations, finishing, cabinet work. 2-4644.

19 BUSINESS SERVICES

ALL HOUSE REPAIRS, ALTERATIONS, gutters, fencing, steps. Phone Miles Anwyll, 4-6611, evenings.

FENCING, ROOFING, CONCRETE work, finishing and renovating. 3-3094.

CEMENT

DRIVEWAYS, FLOORS, SIDEWALKS, patios, etc.; cement finishing a specialty. What have you? Phone 4-8744.

BASEMENTS, DRIVEWAYS, SIDEwalks, drain tile. 2-0223.

CONTRACTORS

CEMENT WORK, SEWERS, TILE drains, septic tanks. Jobbing Contractors. W. TRACE, 2-4348 or 9-3671.

LITZ HOUSE MOVERS. JACKING, leveling, foundations, repairs. 4-9211.

FARMER CONSTRUCTION
Repair Dept., 4-0511. Prompt Service

ELECTRICIANS

HOUSE WIRING, RANGES CONNECTED. Estimates. Cochrane, 7-2401, 7-2102.

FLOOR POLISHING

ALL TYPES OF FLOORS EXPERTLY cleaned, waxed and polished by machines. Homes our specialty. Gregg's, established 1920. 4-5023.

FLOORING AND FLOOR SANDING

WESTERN FLOOR CO. 3-8915, 3-5722. Complete floor service. S. Kinsey Jr.

M. & M. FLOOR CO. LTD.—FLOOR LAYing, sanding, finishing. Free estimates. Phone 4-0403, 9-2053.

V.I. HARDWOOD FLOOR CO., 2100 Douglas. Free estimates. 4-7314.

R. HOADLEY—FLOOR SANDING AND finishing, guaranteed. Estimates. 3-7991.

FURNACES

INSTALLATIONS AND REPAIRS. S. J. Coles & Sons, 3-3393; evenings, 3-1369.

HAIRDRESSERS

ACT NOW FOR OUR ½ PRICE PERmanents. New Ray Beauty Shoppe, 833½ Fort, 4-3644.

INSURANCE

REAL ESTATE, INSURANCE OF ALL types. Notary Public Conveyancing.
DUNCAN D. McTAVISH
913 Government Street Phone 3-9814

KEY CUTTING

KEYS CUT. LOCKS, SAFES REPAIRED. Lawn mowers, scissors sharpened. Price's Key Shop, 847 Fort Street. 4-6221.

LAWNS AND GARDENS

SCIENTIFIC PRUNING AND SPRAYING of shade and fruit trees. Trees felled, chain saw. Chemical spraying, brush, grasses, weeds and moss.
2-1676 CHARLES A. COWIE 3-1668

LANDSCAPING, ROCKWORK, MAINtenance, lawn specialists, experienced men, lowest prices, hour or contract. Barker, 2-8323, after 5.

LONG GRASS CUT MACHINE ENTERS small gate. Wightman. 7-2453.

PAINTERS AND DECORATORS

$13 TO $25 IS OUR CHARGE FOR painting ceilings and walls of rooms 8x8 to 16x18. Exterior painting, bungalows from $95. Trim $50 up. Prices quoted include best grade of paints. For first-class workmanship and a right estimate on your job phone 2-6424.

SPECIALISTS IN GRAINING, PAPERhanging, texture work. Guaranteed work. 24 years' experience.
THOROLF ANDERSEN
Interior and exterior, painting and decorating. Phone 4-5751.

WEBB & SON
4-6827—Paper hanging, painting. Quick, clean, reliable. First-class workmanship. Thirty years' experience. Victoria. Terms if desired.

MAY I BE OF SERVICE TO YOU? Clean, fast, reasonable, reliable.
TOMMY HARKER, 3-8793
Paperhanging specialist and painter. Guaranteed work—20 years' experience.

CLARK & PATTISON
Painting—Interior, exterior, brush, spray, swing stage and paperhanging. Terms. Bus phone 2-8412. Res. phone 4-0443.

RAY MOORE PAINTERS AND DECOrators. First-class workmanship at prices you can afford. No job too small. Phone 3-6459.

A. H. GILDEMEESTER
First class painting, paperhanging. All work guaranteed. Free estimates. 3-7711.

FOR ALL YOUR PAINTING AND DECOrating, interior and exterior, phone 4-7391. Free estimates.

STAN FLOYD
Painting, paperhanging, good work, reasonable. Phone 2-7624.

STUCCO WASHED, WATERPROOFED; painting. Free estimates. 2-3837. D. Smythe.

C. T. LONGMAN. DECORATOR, PAINTing, spraying, paperhanging. Free estimates. Phone 7-2813.

FOR GOOD PAINTING JOBS AT MOST reasonable cost. Call 2-9488.

$10 UP. ROOMS PAPERED. FREE ESTimates. D. Smythe, 2-3837.

E. JONES — PAINTING AND PAPERhanging. Work guaranteed. 4-6707.

PHOTO ENGRAVING

PHOTO ENGRAVING
Half-Tone Line and Color Engravings
Commercial Art
ISLAND ENGRAVERS
2024 Douglas Street Phone 2-8831

PLASTERING

PLASTER AND STUCCO PATCH WORK, waterproof stucco wash, Gyproc crack filling. Phone day or night 4-2770.

PLOWING, ROTOTILLING

GARDENS ROTOTILLED — A. HANSEN, 7-2430 7-2236

CARLSON TRACTOR SERVICE
Plowing, Mowing, Excavating. 9-2043.

PLUMBING AND HEATING

RELIABLE PLUMBING CO.
"A Good Plumbing Service"
4-1641, Day or Night

EMPIRE PLUMBING & HEATING. Alterations contracts 3-9115. 706 Kings Rd.

PAULIN'S PLUMBING & HEATING. Repairs, remodeling. 1323 Gov't St. 4-1442

PITT & HOLT LTD.
No Down Payment
Plumbing — Heating — Installations
Financed under Home Improvement Plan.
602 ESQUIMALT RD. 3-7413

T. A. HARVEY LTD.
PLUMBING AND HEATING
Repairs, Renewals—Prompt Service
3-8278

ROOFING AND INSULATION

DUROID OR JOHNS-MANVILLE ROOF. Insulation, sidings and eavestroughs. Also complete line of building supplies.
PARKER JOHNSTON LTD
1314 Broad 2-9181, eves., 2-4006

DUROID, JOHNS-MANVILLE, BARRETT
TV ANTENNA SERVICE
Brock Robertson
2100 Douglas Day, 3-9644; night, 3-8452

19 BUSINESS SERVICES

SAW SHARPENING

REED'S SAW REPAIRS
1053 View and 1120 Cook Street. 3-8324

WASHING MACHINE SERVICE

WRINGER ROLLS OF ALL MAKES, electric washers. Taylor & Co., 816 Fort Street.

WASHING MACHINE PARTS AND SERvice. Rear 946 Yates. 3-2015.

HAROLD'S REPAIR SHOP
Washing Machine Specialists 2-3425

WASHING MACHINES
REPAIRS TO ALL MAKES WITH FACTORY-TRAINED SERVICEMEN. ONLY FACTORY REPLACEMENT PARTS USED
McLennan, McFeely & Prior
1400 GOVERNMENT STREET
Phone 4-1141 —Service Department

20 PROFESSIONAL SERVICES

CHIROPRACTORS

JOHN M. STURDY
"Specific Chiropractor"
Neurocalometer
1123 Blanshard Street 3-5034

R. S. CHAMBERS, D.C.
X-Ray
1503 Wilmot Place 2-0251

DAVID ANDERSON, R.M., SPECIFIC massage, corrective therapist. 3-9724.

CONVALESCENT HOMES

THE PRIORY CONVALESCENT HOME AND HOSPITAL. Specializing in the care of for medical, post-surgical and chronic elderly people. Excellent nursing service. Happy home atmosphere.
Postal address:
BOX B, LANGFORD P.O.
Belmont 279
Under the care of the Sisters of the Love of Jesus

OAK LODGE — PRIVATE HOSPITAL, medical convalescent and chronic patients tended with kindness and personal care. Graduate nurses in attendance day-night. 4036 Quadra. 2-6831.

CLOVELLY PRIVATE HOSPITAL LTD. Fully staffed graduate nurses. Medical, convalescents, chronics. 1196 Clovelly Terrace. 3-7814.

MANOR PRIVATE HOSPITAL. 3-6532. Home-like, nicely furnished, bright rooms. First-class nursing care guaranteed.

ELECTROLYSIS

UNWANTED HAIR REMOVED PERmanently, rapidly. Victoria Electrolysis Centre, 2-0614, 401 Campbell Building.

21 PERSONAL

ALCOHOLICS ANONYMOUS
P.O. BOX NO. 1 OR 532 VICTORIA
3-9151

21A BUSINESS PERSONALS

HAVE YOU A MORTGAGE OR AN agreement for sale that you receive monthly payments from and are anxious to sell to realize your cash? Ask for Don Smith for appointment or he will call at your home on request. Financial Survey Limited, 1324 Government Street. 4-9305.

PERSIAN ARTS AND CRAFTS
Expert repairs and remodeling on all types of jewelry.
907 Government Street 3-2124

MOTHER — RENT

28 A BUILDING SUPPLIES

STEWART & HUDSON LTD.
EVERYTHING FOR HOME BUILDERS

HAVE FUN REMODELLING

Add value to your home, increase your living space for that addition to the family or perhaps a paying guest. Its cheaper to remodel and you can pay out of income — monthly payments to suit your budget.

USE PLYWOOD — CHEAPER, FASTER
Look over our stocks of Dee grade plywood — when painted looks just like a No. 1 grade.

		Sanded	Unsanded
4x8x1/4"	Thick	$3.36	
4x8x5/16"	"		$2.64
4x8x3/8"	"	4.32	2.98
4x8x1/2"	"	6.24	4.42
4x8x5/8"	"	7.44	5.28
4x8x3/4"	"	8.64	6.48

There's a Full Line of Other Wallboards at Stewart & Hudson Ltd.

Celluboard	4x8	Sheets	$ .96
Welterweight	4x8	"	1.44
Kennmore Beaverboard	4x8	"	1.76
Gyproc Wallbrd.	4x8	"	2.08
P. V. Hardboard	4x8	"	3.20
P. V. Squaretex	4x4	"	1.92
P. V. Plankboard	4x8	"	3.84
Sylva Cord	4x8	"	5.76
Weldtex	4x8	"	7.68
Etchwood	4x8	"	7.68
Driftwood	4x8	"	6.56

Approximately 6,000 BM 1x6 No. 4 common tongue and groove, bone dry—
Per 1,000 ft. lots, only ____ $25.00
or
Sling load lots, per M $22.00

Approximately 4,000 BM, same as above only in 1x8 width.

Approximately 10,000 BM 1x8, No. 4 shiplap, bone dry clean.
Per 1,000 ft. lots ____ $29.00
Per sling load lots only per M $25.00

Approximately 25,000 BM 1x8 shiplap siding. Use it one side as shiplap, reverse it on other side for low cost siding. Real value.
Per 1,000 ft. lots, only ____ $29.00
Per carrier load lots, per M ____ $25.00

25,000 ft. only 1x6 and 1x8 regular utility grade tongue and groove. Cheaper than shiplap. Makes a tighter job.
Per 1,000 ft. lots ____ $32.00
Per sling load lots, only per M ____ $29.00

Low grade cedar forest siding, shiplap, edge and bevel.
1½x10 size, per 1,000 BM ____ $29.00
2x4 Dressed Utility Grade, per M $35.00
1x8 Utility Shiplap, per M ____ $40.00
1x8 Dressed Board Utility, per M ____ $35.00
1x10 Premium Grade Shiplap, per M ____ $50.00
1x12 Premium Grade Shiplap, per M ____ $50.00

Here is a real buy and compare prices on this high-grade Fir shiplap—all No. 1 and 2 grade—long lengths dry. Per M ____ $75.00

1x8 and 1x10 and 1x12 Rough Cedar Board, for many purposes. Per 100 BM ____ $8.50

⅝"x10" Edge Grain Cedar Bevel Siding "C" grade—just like the lumber you used to get—real high quality. Special for 2 weeks only. Per 100 BM ____ $9.80
Per 1,000 ft. or more, per M ____ $85.00

The largest selection of building lumber in town—bring us your list for free estimate.

IF ITS LUMBER— WE HAVE IT

If you are having difficulty getting prompt delivery on your lumber call on us. Stewart & Hudson carry large stocks of lumber, stock piled to dry and keep ahead of seasonal shortages—Lots of good fir and hemlock shiplap—2x4 — 2x6 — 2x8 Joists Boards and house framing lumber of quality.

SPECIALS, TOO— LOOK THESE OVER
SEE OUR GARAGE DISPLAY

$15.00 Down delivers all the materials for our ECONOMY garage and 11 payments of $15.00 monthly.

$25.00 Down delivers materials for our QUALITY garage and 12 payments of $20.00 monthly.

You get all the lumber—doors—windows—roofing—hardware and nails—and the studs, rafters cut to length and pattern. Prices include Sales Tax and delivery anywhere on Vancouver Island.

REMEMBER

At Stewart & Hudson Ltd. you get a complete service. You can open a charge account too and there's credit accommodation for all your needs. Deferred payment plan on building materials—revolving credit also take care of those unexpected extras.

You'll find friendly and dependable service at all Stewart & Hudson branches.

If it's only an order for a piece of moulding you can be sure of the same welcome service as the man buying a house order. Bring us your plans or blue prints for an estimate in advance of your needs.

Stewart & Hudson Ltd.
RETAIL - STORE OPEN ALL DAY SATURDAY
Lots of Easy Car & Trailer Parking
405 GORGE ROAD 2-2171 — 2-2612

HERE AT CROWE, GONNASON

OVERHEAD DOOR AND HARDWARE—The space saver and easy to handle. Let us give you a price on replacing the old swing type with the above. Price of 8 x 6, 6 x 1⅜, 12 panels and overtop hardware ____ $74.90
(Plus Tax and Cartage)

BOAT KITS
The ideal boat for seaside use. Purchase one now and have it ready for beach time. The complete kit, cut and ready to put together ____ $15.85
(Plus Tax and Cartage)

SPECIAL ON PAINT BRUSHES
We have a few Cascade 3-inch brushes at regular price of $4.75, selling at $3.99 (Plus Tax)

We have a number of specials on brushes. Call in and see them.

2324 GOVT. ST. 3-7141

R. A. Green Lumber Co. Ltd.
2891 DOUGLAS STREET 4-7614

LET US DO IT FOR YOU
CABINETS — COUNTERS
MILLWORK SERVICE FOR YOUR BUILDING PROJECTS
PLYWOODS—
HARDWOOD FLOORING—
STEEL GARAGE DOORS—
BAPCO PAINTS—
GALVANIZED STEEL WINDOWS—
BOAT LUMBER—
SERVICE — TERMS

SUPER SPECIAL
Decorative plastic panels for sink or counter top. Discontinued colors. 4x8 sheets. Regular price $24. NOW $16.80

Everything from foundation to roof at

Langford Building Supply Ltd.
8-3451 PHONE 8-3451

PLYWOOD SPECIALS
REJECTS

¼" Sanded 24"x48" Each		70c
⅜" Sanded 24"x48"—Each		$1.25
⅜" Unsanded 24"x48"—Each		85c
½" Unsanded 24"x48"—Each		95c
⅝" Unsanded 24"x48"—Each		$1.10
½" Unsanded 6"x96"—Each		40c
⅝" Unsanded 6"x96"—Each		45c

Robert Walker & Sons Ltd.
BUILDERS' SUPPLIES
629 David Street 3-3222

IN TUNE WITH THE TIMES

By BILL PARKER

The original big-time "jackpot" show, **Stop The Music**, will return to the air in August, CBS Radio has announced.

The program that had people sitting up and taking notice by offering prizes valued in the neighborhood of $50,000 each, will be headed by emcee Bill Cullen, Jill Corey, Jack Haskell, and Ray Bloch.

However, this year, the show will not be quite so generous.

Listeners selected from a comprehensive library of North American telephone books will be phoned during the performance, and those answering the questions will receive a $50 bond and a chance at a $1,000 jackpot.

Each week that goes by without a winner for the main prize will increase the amount by $500.

Keep your eyes peeled on The Times radio listings for time and dates of the new show.

Comments one American newspaperman when he heard that the mile race at the British Empire Games in Vancouver will be televised in Canada by the CBC and in the States by NBC: "The shorter this show runs, the better."

HIGHLIGHTS FOR TONIGHT

ON CBU:
Canadiana at 8.15.
Malaya at 10.15.

ON CBUT:
Hobby Workshop at 7.30.
Looking at Art at 8.30.

(These program listings are as supplied by the stations themselves and The Times is not responsible for last-minute changes or other alterations, Pacific Daylight Time).

TUESDAY NIGHT PROGRAMS

	CKDA 1340 kc.	CJVI 900 kc.	CBU 690 kc.	KIRO 710 kc.	KOMO 1000 kc.	KING 1090 kc.	KVI 570 kc.	CJOR 600 kc.	CKWX 980 kc.	
6.00	News; Sports	Favorite Story	German Revolt	Murrow	Commuters' Special	Traffic Jamb.	Bobby Benson	Easy Listening	News; Sports	6.00
6.15	Melody Milestones	Favorite Story	German Revolt	News	News	Traffic Jamb.	Bobby Benson	Easy Listening	Ballroom	6.15
6.30	News; Milestones	The Smiths	This Is Radio	Harmon	Commuters' Special	Traffic Jamb.	Bobby Benson	Easy Listening	Ballroom	6.30
6.45	Melody Milestones	The Smiths	This Is Radio	Goss	Elmer Peterson	Traffic Jamb.	Bobby Benson	Easy Listening	Ballroom	6.45
7.00	News; Cash Clues	Lynn Murray	News	Johnny Dollar	Spotlight Review	News	Gabriel Heatter	BBC Presents	News; Weather	7.00
7.15	Cash Clues	Lynn Murray	News Roundup	Johnny Dollar	Alex Dreier	Bill Stern	Vocalists	BBC Presents	Hour of Stars	7.15
7.30	Mantovani	Concert Hall	Leicester Square	Jack Carson	Pete Chambers	Vandercook	Behind the Story	Concert Hall	Hour of Stars	7.30
7.45	Mantovani	Concert Hall	Leicester Square	Jack Carson	Pete Chambers	Chet Huntley	Sam Hayes	Concert Hall	Hour of Stars	7.45
8.00	News; Strathcona	News Weather	So To Speak	People Are Funny	Fibber McGee	Silver Eagle	Cloutier; Sports	News; Around Home	News	8.00
8.15	Tel-Opinion	Eddie Fisher	Canadiana	People Are Funny	Heart of News	Silver Eagle	News	Music	Cecil Solly	8.15
8.30	Three Suns	Playhouse	Travelin' Light	Escape	Paris Stars	Stardust	Search Never Ends	Playhouse	Eddie Fisher	8.30
8.45	Singing Sam	Playhouse	Travelin' Light	Escape	Paris Stars	Stardust	Lorne Green	Playhouse	Peggy Lee	8.45
9.00	News; Chest	Curtain Time	Let's Make Music	Night Watch	News	Stardust	Adventure	News; City Mike	Red Skelton	9.00
9.15	Treasure Chest	Curtain Time	Let's Make Music	Night Watch	One Man's Family	Stardust	Adventure	Fair Question	Red Skelton	9.15
9.30	Treasure Chest	Say With Music	Chilcotin Trails	Lowell Thomas	Happen to You	Stardust	Author; Critics	Vic Waters	Hit Parade	9.30
9.45	Treasure Chest	Say With Music	Chilcotin Trails	Tennessee Ernie	Happen to You	Stardust	Author; Critics	Vic Waters	Hit Parade	9.45
10.00	News; Party	News; Weather	News	Peter Hayes	Dragnet	Stardust	Glenn Hardy	News	News	10.00
10.15	House Party	Song Shop	Malaya	Peter Hayes	Dragnet	AMA President	Newsreel	Dance Time	Music For Dreaming	10.15
10.30	House Party	Symphony	Ragtime	Dave Page	Barrie Craig	Stardust	Florida	Dance Time	Close of Day	10.30
10.45	House Party	Symphony	Ragtime	Dave Page	Barrie Craig	E. D. Canham	Sports Preview	Who Beat Who	Chapel Chimes	10.45
11.00	News; Party	Symphony	Concert	World Final	News	Harwood	Fulton Lewis Jr.	Dance Time	News; Sports	11.00
11.15	House Party	Symphony	Concert	Swap 'n Shop	Local News	Club 1090	Frank Edwards	Dance Time	Dog House	11.15
11.30	House Party	Hour of Stars	Concert	Dancetime	Art of Living	Club 1090	Chuckwagon	Dance Time	Dog House	11.30
11.45	House Party	Hour of Stars	Concert; News	Dancetime	Olympia Rept.	Club 1090	Chuckwagon	Dance Time	Dog House	11.45

WEDNESDAY PROGRAMS

	CKDA	CJVI	CBU	KIRO	KOMO	KING	KVI	CJOR	CKWX	
8.00	News; Sports	News	News; Bill Good	News	Western Swing	KING Klock	Hemmingway	News	News; Markets	8.00
8.15	Dave Hill Show	Walt's Breakfast	Breakfast Club	Clifford, Clark	News	KING Klock	Breakfast Gang	Time and Tunes	Bob's Inn	8.15
8.30	Dave Hill Show	News; Smith	Breakfast Club	Clifford, Clark	Nichols	KING Klock	Bible Story	Billy Browne	News; Bob's Inn	8.30
8.45	Roving Reporter	Walt's Breakfast	Anything Goes	Clifford, Clark	Manning	KING Klock	Bible Story	Billy Browne	Bob's Inn	8.45
9.00	News; Lombardo	News; Quiz	BBC News	Swap and Shop	Local News	Breakfast Club	Cecil Brown	Billy Browne	News; Casino	9.00
9.15	Lombardo	Helen Trent	Aunt Lucy	David Valle	Hal Moan	Breakfast Club	Commentary & News	Billy Browne	Casino	9.15
9.30	Housewives' Holiday	Our Gal Sunday	Laura Ltd.	Make Up Your Mind	Hal Moan	Breakfast Club	Bible Institute	Time Out	Casino	9.30
9.45	Housewives' Holiday	Memory Book	Music Shop	Rosemary	Hal Moan	Breakfast Club	Bible Institute	Roses	Casino	9.45
10.00	News; Time Out	News, Six For One	Morning Visit	Wendy Warren	Hal Moan	Leonard	Breakfast Gang	Bob Hope	News; Casino	10.00
10.15	Lucky Lady	Six For One	Elwood Glover	Aunt Jenny	Hal Moan	Chet Huntley	News	Music U and I	Casino	10.15
10.30	Lucky Lady	on The March	Musical Program	Helen Trent	Hal Moan	True Story	Unity Viewpoint	Music U and I	Today's Hits	10.30
10.45	Lucky Lady	Harmony Corner	Musical Program	News	Hal Moan	Streets	Nelson Eddy	Music U and I	Today's Hits	10.45
11.00	Eddy Fisher	News; Matinee	Man and His Music	Road of Life	Katherine Wise	Mry-Go-Round	Glenn Hardy	Man in House	News; N. Dale	11.00
11.15	Eddy Fisher	Tippy's Matinee	Man and His Music	Ma Perkins	Second Chance	Girl Marries	Tello-Test	Man in House	Young Widder Brown	11.15
11.30	All-Star Revue	Tippy's Matinee	Man and His Music	Dr. Malone	Strike It Rich	Romances	Strings	Show Time	Perry Mason	11.30
11.45	All-Star Revue	Tippy's Matinee	Man and His Music	Guiding Light	Strike It Rich	Since Eve	Ladies' Journal	Show Time	Guiding Light	11.45
12.00	News; Hit Parade	News, Weather	Man and His Music	Mrs. Burton	Phrase That Pays	News	News	News; Melodies	News	12.00
12.15	Hit Parade	Matinee	News; Showcase	Perry Mason	Bob Smith	Mry-Go-Round	Music	Kiddie Karnival	Rhythm Pals	12.15
12.30	News; Sports	Sports	Farm Broadcast	Nora Drake	Bob Smith	Mry-Go-Round	Queen For a Day	Kiddie Karnival	News; Pals	12.30
12.45	Hit Parade	Matinee	News; Weather	Brighter Day	Pauline Fredrick	Mry-Go-Round	Queen For a Day	World Today	Rhythm Pals	12.45
1.00	News; Len Carlson	On Stage	Afternoon Concert	News	Checkerboard	News; Boreson	News	House of Music	News; Daydream	1.00
1.15	Len Carlson	On Stage	Afternoon Concert	Cecil Solly	News; Farms	Boreson	Band Music	House of Music	Ma Perkins	1.15
1.30	Len Carlson	On Stage	Afternoon Concert	House Party	Pepper Young	Sam Hayes	Baseball	House of Music	Road of Life	1.30
1.45	Len Carlson	On Stage	Afternoon Concert	House Party	Right to Happiness	Open House	Baseball	House of Music	Dr. Malone	1.45
2.00	News; Town Crier	News, Six For One	Afternoon Concert	Hilltop House	Backstage Wife	News; House	Baseball	Take It Easy	Red, White and Blue	2.00
2.15	Len Carlson	Six For One	Afternoon Concert	Arthur Godfrey	Stella Dallas	Open House	Baseball	Take It Easy	Red, White and Blue	2.15
2.30	Len Carlson	Three Suns	Matinee	Arthur Godfrey	Widder Brown	Open House	Baseball	Take It Easy	Helen Trent	2.30
2.45	Len Carlson	Widder Brown	Matinee	Arthur Godfrey	Woman in House	Open House	Baseball	Take It Easy	Our Gal Sunday	2.45
3.00	News; Vacation	News; Wally	Matinee	Arthur Godfrey	Just Bill	News; House	Baseball	Take It Easy	2nd Mrs. Burton	3.00
3.15	Vacation	Wally's Music	Siesta	Arthur Godfrey	Front Page Farrell	Open House	Baseball	Take It Easy	Hour of Stars	3.15
3.30	Lucky Listening	Wally's Music	Favorites	Arthur Godfrey	Lorenzo Jones	Open House	Baseball	Musical Variety	Four Out of Five	3.30
3.45	Lucky Listening	Wally's Music	News; Roundup	Curt Massey	Pays to Be Married	Open House	Baseball	Musical Variety	Four Out of Five	3.45
4.00	News; Swap, Shop	Wally's Music	B.C. Roundup	Mail Bag	Welcome Traveler	News; House	Recorded Music	News; Teens	News; Star Time	4.00
4.15	Club 1340	Wally's Music	Piano Pops	Ruth Ashton	Welcome Traveler	Open House	Record Music	Theme For Teens	Star Time	4.15
4.30	Kiddie Kapers	Range Ridin	Jubilee Road	Protective League	Dr. Paul	Open House	Behind the Story	Theme For Teens	Star Time	4.30
4.45	Kiddie Kapers	Range Ridin'	Ice City	Protective League	Life Beautiful	Open House	Tello-Test	Theme For Teens	Bar-B-Songs	4.45
5.00	News; The Sheriff	Adventure	Howdy Doody	Clifford & Clark	Road of Life	Open House	Fulton Lewis Jr.	Easy Listening	Bar-B-Songs	5.00
5.15	The Sheriff	Adventure	Carousel	Housewives Inc.	Commuter's Special	Open House	Frank Hemingway	Easy Listening	Superman	5.15
5.30	The Sheriff	Songs of Times	Commentary	Housewives Inc.	Commuters' Special	Open House	Here's Answer	Easy Listening	Who Am I?	5.30
5.45	The Sheriff	News; Sports	Have You Heard	Nichols	Commuters' Special	Open House	Sam Hayes	Easy Listening	Ballroom	5.45

28 A BUILDING SUPPLIES

The Moore-Whittington Lumber Co. Ltd.

PLENTY OF PLYWOODS And Right for Your Job

Shadowwood Plywood—
4'x8'x¼" ____ per sq. ft. 21c
Weldtex Plywood—
Clear, 4x8x⅜" ____ sq. ft. 23½c
Prime coated, 4x8x⅜" ____ sq. ft. 22½c
Precision cut squares, 16"x16"x⅜" ____ sq. ft. 24½c
Siding, 16"x48"x⅜" ____ sq. ft. 20c
Etchwood Plywood—
4x8x5/16 ____ per sq. ft. 23½c
PV Hardwood 4x8x¼" ____ sq. ft. 8½c
4x8x3/16" ____ per sq. ft. 10c
PV Hardboard Weather Board—
4x8x¼" ____ sq. ft. 11c
PV Hardboard Plank Board and Squaretex, 4x8x¼" ____ 11c
PV Hardboard Special Utility—
4x8x¼" ____ per sheet $2.40
Reject, 4x8x¼" ____ per sheet $1.75
Eastern Birch Plywood—
Grade 2-3, 4x8x⅛, sq. ft. ____ 23c
Grade 2-3, 4x8x3/16, sq. ft. ____ 24½c
Grade 2-3, 4x8x¼, sq. ft. ____ 26c
Grade A—B, 4x8x¾, sq. ft. ____ 65c
Poplar Plywood—
Grade B—C, 4x8x¼, sq. ft. ____ 16c
Grade B—B, 4x8x¾, sq. ft. ____ 37½c
Philippine Mahogany Plywood—
Japanese, 4x8x¼", sq. ft. ____ 20c
PV Waterproof, 4x8x¼", sq. ft. ____ 23½c
Sliced Grade A, 4x8x¼", sq. ft. ____ 37c
PV, 4x8x⅜", sq. ft. ____ 33c
PV, 4x8x¾", sq. ft. ____ 37c
African Mahogany Plywood—
Sliced grade AC, 4x8x¼", sq. ft. ____ 46c
Sliced grade AC, 4x8x¾", sq. ft. ____ 65c
Oak Plywood—
No. 1, 4x8x¾", sq. ft. ____ 76c
Grade 1—C, 4x8x¼", sq. ft. ____ 60c
Limba Plywood, 4x8x¼", sq. ft. ____ 37½c
Black Walnut Plywood—
4x8x¼" sq. ft. ____ 72c

ROTARY-CUT PHILIPPINE MAHOGANY PLYWOOD

¼ rotary cut Phillippine Mahogany Plywood (water resistant glue). First quality type 11 glue line. Face side scraped and sanded ____ 19c
⅜ rotary cut Philippine Mahogany Plywood (water resistant glue) ____ 52c
¼ rotary cut P.V. Philippine Mahogany Plywood (waterproof glue) ____ 20c
⅜ rotary cut P.V. Philippine Mahogany Plywood (waterproof glue) Solid two sides ____ 33c
¾ rotary cut P.V. Philippine Mahogany Plywood (waterproof glue) ____ 37c

RIBBON GRAINED PHILIPPINE MAHOGANY PLYWOOD
(Water Resistant Glue)
¼ ribbon grain Philippine Mahogany Plywood ____ 30c
¾ ribbon grain Philippine Mahogany Plywood ____ 60c
⅜ ribbon two sides, Philippine Mahogany Plywood (Beatty brand B.T.) Water resistant glue) ____ 67c
A—B grade—Ribbon grained both sides—book matched—sanded two sides.

Moore-Whittington Lumber Co. Ltd.
(Turn west at the Roundabout)
Two blocks down Hillside)
2614 BRIDGE STREET 3-7108

LUMBER BUILDING SUPPLIES
COUNTER TOPPING METAL TRIM
REPUBLIC METAL KITCHEN CABINETS
TAKE-HOME PLYWOOD PANELS
V.I. DISTRIBUTORS: FAMOUS ARMSTRONG FLOOR COVERING, TEMLOK CEILING AND WALLBOARD
RENTAL EQUIPMENT
FLOOR SANDERS AND POLISHERS

Shawnigan Lumber Yards Limited
2000 GOVERNMENT ST. 3-7261

BUTLER BROTHERS
OFFER
CYCLOS OIL RANGES,
completely installed for only ____ $329 50
CONVERT YOUR PRESENT RANGE to CYCLOS for only ____ $165.00

BUTLER BROTHERS
Quadra at Cloverdale, Keating Crossroad
3-6911 Keating 90

28 A BUILDING SUPPLIES

The Most Beautiful Window ON THE MARKET

Call in to see the simplest, easiest window to screen. The easiest window to install that you have ever seen.

AMWELD DOOR FRAMES
The perfect door frame at no extra cost

AMWELD SLIDING CLOSET DOORS
No waste space with swinging doors. For a perfect patio or balcony entrance, see our Arcadia glass sliding doors.

DOUGLAS BUILDING SUPPLIES
2811 DOUGLAS STREET 2-4821

EVANS, COLEMAN & JOHNSON BROS. LTD.

MODERN, LOVELY TILE

Glazed tile for kitchen sink or bathroom finish. You'll find the quality, selection and value in our complete stock.

EVANS, COLEMAN & JOHNSON BROS. LTD.
900 Wharf Street 3191 Douglas
Phone 2-8121

FENCING FOR LESS
Plywood Projects and Plans
50 feet of fencing and nails at ____ $15.50
12'x20' garage, complete ____ $146.50

Saanich Lumber Yards
OPEN ALL DAY SATURDAY
"From Producer to You"
3041 Douglas St 3-3038; eves. 4-3508

28 D FURNITURE

WALNUT NEST TABLES ____ $49.95
Walnut china cabinet ____ $29.50
Cedar chest ____ $29.00
Converto chesterfield ____ $19.60
Astrol fridge, A-1 condition ____ $41.00
PANDORA USED FURNITURE
1050 Pandora (at Cook) 3-6319

YOU'LL BE AMAZED HOW MUCH YOU can save on the cost of a new chesterfield by letting our experts reupholster and modernize your present one. Hagel's Chesterfield House 536 Johnson. 4-3042

THREE-PIECE CHESTERFIELD SUITE and coffee table; bedroom suite; two children's beds, etc. 2-5574. 2062 Chaucer.

YOUR THREE-PIECE CHESTERFIELD cleaned, demothed, sanitized in your own home for only $12. All work guaranteed. Call Ambassador Home Service 2-5532

A PHONE CALL TO 4-5921 WILL BRING MAYNARD'S AUCTIONEERS

ATLAS MATTRESS SHOP
All types mattresses, box springs rebuilt, refelted, recovered. Quadra at Hillside. 4-4925.

R. J. HANLEY
EXPERT UPHOLSTERER
921 FORT STREET 4-1813

HOLMAN & CANNON—WE BUY, SELL and appraise good furniture. 721 Johnson Street. Phone 3-0014.

FRENCH POLISHING
Repairs—Furniture Refinishing
SPECIALTY FINISHERS 2-4612

BETTER CLASS FURNITURE BOUGHT sold and appraised. Appreciate all offers. Hub Furniture 713 Johnson 4-6425

SEVEN-PIECE WALNUT DINING ROOM suite, $150; walnut bedroom suite, $100. 2-5988.

AUGUST SALE SPECIALS From Our TRADE-IN DEPARTMENT

6x9 Belgian Velvet Rug	$19.50
8x10 Rust Colored India Rug	$35.00
9x10-6 Axminster Rug	$18.50
9x10-6 Axminster Rug	$25.00
9x10-6 Axminster Rug	$19.50
10x11 Plain Green Twistex Rug	$39.50
9x12 Axminster Rug	$19.50
9x12 Axminster Rug	$25.00
8-piece Walnut Dining Suite	$222.50
8-piece Walnut Dining Suite	$179.50
5-piece Walnut Dining Suite	$39.50
Solid Oak Buffet, with mirror	$25.00

HOME FURNITURE
825 FORT (above Blanshard) 2-5138

Child's wood crib, light finish ____ $20.00
Wine tapestry Love Seat ____ $39.50
3' 3" walnut Bed, spring and mattress ____ $59.50
9' x 9' Wilton Carpet ____ $32.50
Five old mahogany Chairs, carved back ____ $122.50

HOLLAND BROS. & CO.
824 FORT STREET 3-0913

TELEVISION PROGRAMS

Programs listed in black are generally above average

TONIGHT

CBUT-Vancouver (Channel 2)

5.00—Jr. Sports
5.15—Telestory
5.30—Range Rider
6.00—Test Pattern
7.00—News
7.15—Almanac
7.30—Hobbies
8.00—Col. March
8.30—Art Show
9.00—Playbill
9.30—Late Show
10.00—What's My Line?
10.30—Late Show
11.15—News; Weather

KING-TV—Seattle (Channel 5)

5.00—King's Kamera
5.30—Market Magic
6.00—Sheriff Tex
7.00—Kit Carson
7.30—Early Edition
7.45—Weather
7.50—Sports
8.00—Melody Time
9.00—Adolphe Menjou
9.30—Jamboree
10.00—Danny Thomas
10.30—Boris Karloff
11.00—World Today
11.15—Longacres
11.30—Name's the Same
12.00—Movie
1.00—Nightcap Final

KTNT-TV—Tacoma (Channel 11)

5.00—Home Show
5.15—Portia
5.30—Search
5.45—Guiding Light
6.00—Dandy Time!
6.30—News
6.45—Holiday
7.00—Goldbergs
7.30—Early Show
8.30—Flash Gordon
9.00—Meet Millie
9.30—Suspense
10.00—Danger
10.30—Four Star
11.00—News
11.15—Late Show "Pimpernel Smith"
12.15—Late, Late Show
1.30—News

KOMO-TV—Seattle (Channel 4)

5.00—Pinky Lee
5.30—Howdy Doody
6.00—Mother Goose
6.30—Chuckwagon
7.00—Sports
7.10—Dic Gardner
7.15—News
7.30—Mr. Sweeney
7.45—Camel News
8.00—Range Rider
8.30—Amos 'n Andy
9.00—Summer Play
9.30—Scholarships
10.00—Truth or Consequences
10.30—Hayride
11.00—Arthur Murray
11.30—News; Sports
11.45—Wrestling

KVOS-TV—Bellingham (Channel 12)

6.00—For the Ladies
6.15—Film Parade
6.30—Melody Time
7.00—Junior Crossroads
7.15—Armchair Advent.
7.30—Weather Eye
7.45—Serial Time
7.55—Crusader Rabbit
8.00—King's Crossroads
8.30—Facts Forum
9.00—Industry Parade
9.15—Meet the Victim
9.30—Sports Parade
9.45—Candlelight Thtre.
11.15—Sign Off

KMO-TV—Tacoma (Channel 13)
(No Television Scheduled)

WEDNESDAY PROGRAMS

KING-TV—Seattle (Channel 5)

10.50—News
10.55—Farm Summary
11.00—Morning Movie
12.15—Industry
12.30—Community Workshop
1.00—Wunda, Wunda
1.30—Telebargain
2.00—Matinee
3.00—King's Ransom
3.30—King's Queen
4.15—For Womn
4.30—King's Kamera

KTNT-TV—Tacoma (Channel 11)

10.10—News, Previews
10.15—Seeking Heart
10.30—Welcome Traveler
11.00—Robert Q. Lewis
11.30—House Party
12.00—Big Payoff
12.30—Bob Crosby
1.00—Brighter Day
1.15—Love Life
1.30—On Your Account
2.00—Garry Moore
2.30—Arthur Godfrey
3.30—Strike It Rich
4.00—Valiant Lady
4.15—Secret Storm
4.30—Home Show

KOMO-TV—Seattle (Channel 4)

9.30—Thought For Day
9.40—News Headings
9.45—Farm Show
10.00—Ding-Dong School
10.30—Time to Live
10.45—3 Steps Heaven
11.00—Home
12.00—Bob Smith
12.30—New Dimensions
1.00—Dozer Bear
1.15—Katherine Wise
1.30—Movie
2.30—Mary's Kitchen
3.00—One Man's Family
3.15—Golden Windows
3.30—First Love
3.45—Miss Marlowe
4.00—Hawkins Falls
4.15—Bride and Groom
4.30—Betty White

28 D FURNITURE

For the BIGGEST and BEST 3-ROOM GROUP in Town, See
22 pieces of the nicest furniture you'd want all for
$25 DOWN
Vogue Furniture
860 YATES
2 Stores — Ladysmith — Victoria

ARROW FURNITURE
New six-piece Queensland maple Bedroom Suite. Display model. Complete with spring and mattress. Regular $319 for ____ $199
Four-foot Bed, new spring and spring-filled mattress ____ $65
New Kitchen Buffet, natural finish ____ $39 50
Used Kitchen Buffet, natural finish ____ $18.50
747 YATES STREET 3-4814

28 E MUSICAL INSTRUMENTS

120-BASS HOHNER PIANO ACCORDION with case, excellent condition, cheap. 2-5945.

For Complete Music Service
A Records, Sheet Music, Instruments, Music Studio and Instrument Repair Service
CALL AT
WARD'S MUSIC LTD.
1320 Broad or Phone 2-4722

28F TELEVISION and RADIO SALES and SERVICE

THE SIM'S ALL-CHANNEL FOLDED "V" ANTENNAS ARE MADE ESPECIALLY FOR B.C CONDITIONS TO CAPTURE ALL CHANNELS FROM THE SOUTH AND ALSO CBUT FROM THE NORTH. LOCALLY MADE FOR LOCAL CONDITIONS "DO IT, YOURSELF" FANS! SIM'S FOLDED "V" AND CHANNEL 2 ANTENNAS. TELE-TECH SERVICES, 922 MEARES. 4-7512

28F TELEVISION and RADIO SALES and SERVICE

VANCOUVER RECEPTION GUARANTEED for British Empire Games. Get your Channel 2 Head now. ELECTRONIC SERVICE ENGINEERS
1011 Blanshard 3-5821

MOTOROLA RADIO FOR 1952-54 CHEVROLET, FORD, PLYMOUTH, $69.95. JACK'S AUTO RADIO
773 PANDORA 4-9913

ATKINSON & PEARCE
Guaranteed Service and Repairs to all makes of radio and TV
2-8521 620 Fort Street

TV SERVICE AND REPAIRS. YOUR needs satisfied by qualified TV technicians. Phone BUTLER BROTHERS at 3-6911

FOR SALE—30-FT. T.V. YOGI CHANNEL 5 aerial for $25. Apply 1780 North Dairy. 2-9411.

CHANNEL MASTER CORP.
The Largest Manufacturer of TV Antennas and Accessories is available in B.C. from your dealer.
THE FAMOUS ALL-CHANNEL CHAMPION IS BUT ONE OF MANY
Demand CHANNEL MASTER for best reception in your locality.

A.B.C. TELEVISION STUDIOS
Having a number of new, name-brand television sets, slightly marked, invite you to drop around and view TV and if you wish, make us an offer. Sets from $179.50.
1011 BLANSHARD STREET

TV ANTENNA PARTS AND ACCESSORIES
TELETECH SERVICES
922 Meares Street 4-7512

KENTS LTD.
TV SALES & SERVICE
742 FORT 3-7104, 3-3513

28 G REFRIGERATION SALES AND SERVICE

FRIGIDAIRE LATE MODEL 9 CU. FT. Coldwall, in perfect condition, $245. Financed at nothing down, $20 per month. Less for cash. 304 Beechwood. 3-0017.

28 K BICYCLES and MOTORCYCLES

TRADE IN YOUR OLD BICYCLE AS part payment on a smart new three-speed model at Robinson's, 1307 Broad. 3-6212.

BICYCLES, THREE SPEEDS, TRIGGER control, just like new, $39.50. Guaranteed 12 months. Victory Cycle Works, 585 Johnson Street.

1950 125 CC ENLISH MOTORCYCLE; reasonable. 4-5501.

BICYCLES ALL SIZES AND REPAIRING. Aaronson's 585 Johnson Street

C.C.M. GIRL'S BIKE, 22", IN VERY good condition, $21. 4-4959.

BICYCLES FOR RENT—DAY, WEEK OR month. Robinson's, 1307 Broad. 3-6212.

NEW 1954 MOTORCYCLES
B.S.A., TRIUMPH, VELOCETTE, NORTON
1948 INDIAN CHIEF, like new ____ $345
1949 INDIAN SCOUT ____ $225
Used B.S.A., Triumph, A.J.S., Matchless, Ariel, James, Francis-Barnett, and Harleys.
Parts, accessories, coats and gloves. Cars traded for bikes, and bikes for cars.
Les Blow's Motorcycle Sales
2647 DOUGLAS PHONE 4-7843

Transportation Special
See, ride and buy the sensational N.S.U. "Quickly." Climbs any hills, 200 miles per gallon. Easy terms, pay as you ride. $80 down. Easy to learn. Safe to operate.
Brooklands Motorcycle Sales & Service Ltd.
937 Fort Street 3-5026

28 L STOVES and FURNACES

FAWCETT RANGES
Three models to choose from with Crest or Cyclos burner, $289. (Trade-in, $60.) Complete with installation, $279.
EAGLE SALES AND AGENCIES
1016 Fort Street 2-3923

18" WOOD AND COAL FURNACE, complete with hot and cold pipes, casings and registers for six rooms, good condition. First $100 takes lot. 2-0060. 152 Sims Avenue.

SEE US FIRST FOR A BETTER DEAL on a new Enterprise or Cyclos oil range. Clean efficient operation guaranteed. a. C. Tayler Home Appliance, 1436 Government Street at Cormorant. 3-3281.

FAWCETT OIL RANGE WITH COPPER coil, oil tank and stand, barrel and pump; also range boiler and piping. All in good working order, $40 complete. 944 Fairfield Road.

ENTERPRISE RANGE MADE FOR US with Cyclos burner $299. Trade-in $60. You pay $239 or installed price $289. HUMBER BROS. FURNITURE 3-2111

TWO-BURNER FULL SIZE OVEN, thermostat control, white enamel electric range, perfect order, $50. Offer. 2-3997.

ENTERPRISE RANGES, OIL, ELECTRIC, wood and coal, largest stock in Victoria. Peden's Stove Store. 723 Johnson Street.

GURNEY WOOD AND COAL RANGE, cream and green enamel, with hot water coil, good condition. $25. Phone 3-2026.

MOFFAT DE LUXE COTTAGE SIZE electric stove, as new, $85. Evenings, 2-8435.

G.E. RANGETTE, AUTOMATIC OVEN control, used three months. 3204 Frechette.

ENTERPRISE WHITE ENAMEL NEW oil range, Cyclos oil burner, $259 50. Carter Stove Store, 820 Fort, 3-3511.

COAL STOKER AND HOT WATER heating boiler capacity 750 feet. Good condition $125. 2-7849 after 6 p.m.

FURNACE REPAIRING AND INSTALLATION, air-conditioning. Free estimates. Hugh Neuman 4-2008

SOUTHALL'S
Your Aga dealer
745 Pandora 4-2981

FAWCETT SPECIAL — ARISTOCRAT Sawdust burner. Excellent condition. Phone 4-3579.

MOFFAT COMBINATION GAS STOVE (garbage burner attached), like new, $100. 2-5596.

OIL STOVE, WITH TWO ELECTRIC hotplates. 3-2037.

HALLAM SHEET METAL
739 Cormorant Street—2-8343

GURNEY OIL STOVE, CYCLOS burner, good as new. 7-2857.

28 M MACHINERY

FOR RENT, COMPRESSORS, ROCK DRILLS and CONCRETE BREAKERS. I.E.L. POWER CHAIN SAWS. ALF BECKER 2981 TILLICUM 4-6414

RENT TITAN POWER SAWS, SALES. RAMSAY MACHINE WORKS, 4-5314.

ROBERTS MACHINERY
2507 GOVERNMENT ST 4-4812

28 N GARDENS and SUPPLIES

TREES PRUNED POWER SPRAYED, killing weeds, grasses, moss and brush. Chas. A. Cowie, 2-1676.

28 N GARDENS and SUPPLIES

THE FUCHSIA GARDENS, COLWOOD, have hundreds of these "dancing fairies with flying skirts and petticoats" in colors to suit every mood, blooming gaily through into winter. Buy now. Palmer, 8-1959.

TOP SOIL, PEAT SOIL, MANURE, rock, gravel, mushroom compost, manure by the sack 9-1937.

PERNNIAL FLOWER SEEDS. SOW NOW. Sutton's English seeds. Woodward's Florists 619 Fort Street

28 O FARM IMPLEMENTS

USED EQUIPMENT SALE
T.C. International with winch and blade.
2 John Deer crawlers with hydraulic system.
1 Ferguson tractor with equipment.
1 Cub with plow.
We have a full line of new International farm equipment.
MOONEY & SONS
937 VIEW STREET 3-4177

NEW "INTERNATIONAL" BERRY CULtivator, never been used. At half price, $15 (new $35). Phone 8-2026.

IF IT'S JOHN DEERE, IT'S THE BEST.
The Complete Line
Ford Tractors
Dearborn Farm Equipment
Major Tractors
Ransome's Crawler Tractors
Wide Selection of Used Tractors and Equipment
Mayhew, Strutt & Williams Ltd.
SUCCESSORS TO NATIONAL MOTORS (TRACTOR DIV.) AND GARDEN HOUSE
2312 Douglas St., Victoria. 4-3922

2 Reconditioned Manure Spreaders.
Reconditioned Clipper Combine ____ $650
Oliver 22-H.P. Cat, two years old, recondtioned ____ $1,700
1 New SNOCO Bale Loader ____ $275
Howard Gem Rotovator, excellent condition ____ $425
Mc-Drg. Hay Tedder, good condition ____ $60
F. & F. TRACTOR
2730 QUADRA 3-7842

WHY PAY MORE
When Prices Like This Are Available
M. H. Pony w/plow cult., mower $1,085
M.H. Pony, new w/hyd. lift and wheel weights ____ $965
Farmall Cub w/plow. cult., mower $695
Peden, Goodman & McKenzie
507 Cormorant 2-7611

28 P ANTIQUES and CHINA

T. ROBINSON & SONS. ANTIQUE FURniture, silver and china. 1107 Govt. St.

28R TOOLS FOR SALE OR RENT

CASH OR LOANS ON TOOLS, GUNS, fishing tackle, etc. 1421 Broad. 3-9512.

RENT-A-TOOL
3108 Shelbourne 2-2214

28 X MISCELLANEOUS FOR SALE

OWNER LEAVING FOR ENGLAND HAS FOR SALE PERIOD REPRODUCTION AND CONTEMPORARY FURNITURE IN ORIENTAL ROSEWOOD
ALSO HOUSEHOLD AND KITCHEN ARTICLES
GLASS, CHINA, RUGS, ETC.
Inspection and phone calls from 2 p.m. to 8 p.m. daily until sold at 1715 Leighton Road. 4-5595

USED COAL, WOOD AND OIL RANGES, ideal for summer homes, selling at reduced prices.
Camping and barbecue grills, 18x20, Regular $10.50. Now only ____ $6.50
Drum incinerators, while they last, each ____ $3.00
110-Volt rangettes, used ____ $28.50
Cash register, issues receipts and totals take-in up to $600.
Super De Luxe commercial model Shelton Thermique hair curler for commercial purposes.
One only, electric comptometer, used.
EAGLE SALES & AGENCIES
1016 Fort Street 2-3922

SAVE AT GRAY'S
Our prices are always as low as we can have them. That's why people say "It's the most reasonable place in town" when speaking about our store. We believe that a lower price and a quick turnover is by far the best way of doing business. Thanks, folks!
WALLY GRAY USED FURNITURE
617-619 Johnson 2-1631

SPECIAL BANANAS 2 LBS. 25 CENTS. Hothouse tomatoes, 2 lbs. 39 cents. Lettuce, two for 15 cents. Green onions, three bunches 10 cents. Grapefruit, five for 25 cents. Local new spuds, 10 lbs. 59 cents. Oven fresh bread daily, 11 cents a loaf. Strawberries at lowest prices. Shop with us and save up to 50%. Follow the crowd to the Outdoor Market, 3475 Quadra, at Cloverdale, open till 10 p.m.

4-FT. HOLLYWOOD BED CONSITING box spring on legs with spring-filled mattress. All in new condition. Special, $45. Single solid walnut poster bed with spring and spring-filled mattress outstanding value at $45. Five-piece chrome kitchen suite, spring seated chairs, Arborite top table, another good buy at $45.
ACME USED FURNITURE, 540 Johnson

SELLING OUT ALL HOUSEHOLD FURniture and equipment. Frigidaire, chrome set, Mixmaster and other appliances. Polisher, vacuums, sewing machine, rugs, chesterfield, lamps, fishing tackle, garden tools, mower, and many other things. May be seen at 843 Tulip Avenue. 9-3916.

SALE OR RENT
Electric washer, sewing machine or vacuum cleaner. Portion of rent to apply on purchase of new one.
TAYLOR & CO., 816 FORT

LAWN MOWERS
Run Smoothly
When Sharpened and Repaired by PRICE'S KEY SHOP
847 Fort Street 4-6221

COMPLETE BUILDING SUPPLIES
Downtown Convenience
PARKER JOHNSTON LTD.
1314 Broad Street 2-9181

ADDING MACHINES, CASH REGISTERS, slicers and scales; agents, Ryan-McCray Refrigeration, C. G. Owen & Son. 939 Johnson Street. 3-9353.

CASED REMINGTON PORTABLE TYPEwriter, good condition. Phone 9-4304.

TEN ACRES OF WHEAT, OATS AND hay. Tanner Road. Keating 118 K.

WINE VELOUR CHESTERFIELD SUITE, Thor washing machine, new Moffat electric range, Admiral refrigerator, and man's bicycle. 3-9705.

OUTSIDE PAINT IN WHITE ONLY. Special $3.95 gal.
HARTE-ANDREWS PAINTS LTD.
711 View Street 4-4713

1954 PHILCO REFRIGERATOR. NO down payment, no carrying charge, 24 months to pay. Peden's Stove Store. 723 Johnson Street.

GUARANTEED USED WASHER
Guaranteed Expert Repairs to All Makes of Washing Machines
615 Chatham Street 2-6413

USED SEWING MACHINES, $15 AND up. Phone for free home demonstration on a new Elna Supermatic. No obligation. Elna Sales 888 Fort. 4-6313

RASPBERRIES, 13C POUND. PICK yourself. J. Lohbrunner, Luxton. 8-1760.

BRIDAL ROSE—MATCH YOUR OLD china at the Carol Ann China Shop, 835 Fort. 2-2733.

TROPICAL FISH, POOL FISH, AQUARium supplies, canaries, etc. Hours 3 to 9 p.m. 300 Burnside East.

SMALL DINING ROOM SUITE, MAhogany, excellent condition, $175. Phone 3-3953.

WE BUY AND SELL MUSICAL INSTRUments, cameras, trunks, sporting goods. Island Trading, 1415 Govt. 4-5354.

PICTURE FRAMING
Williamson's Photo and Art Store. 640 Fort Street.

MANURE PULVERIZED DUCK GUANO 60c sack, $3 minimum delivered. Duck Farm. Phone Sidney 180.

NOW OPEN—BLUEBIRD THRIFT SHOP. Men's, ladies' and children's good used clothing. Shoes. 2605 Douglas.

USED POWER MOWERS AT $65. EASY terms. Power Mower Sales and Service. 712 Humboldt. 2-6513.

DEEP FREEZE — 26 CUBIC FEET. Complete, good working order, reasonable. 7-2105.

CHERRIES — BING AND ROYAL ANNE. Pick your own. D. Bryce, Oldfield Rd., Keat-71.

COLD SPOT REFRIGERATOR $120 — Beatty washing machine $100. Almost new. 9-2664.

1949 THAMES ½-TON — FIRST CLASS. Also piano. 3-1701.

28 X MISCELLANEOUS FOR SALE

POWER MOWER FOR RENT. PRICE'S KEY SHOP, 847 FORT STREET

CHERRIES FOR CANNING, ALSO raspberries. 1741 Ruby Road.

LONG - PLAYING RECORDS, 99C. Wards Music Ltd., 1320 Broad, 3-4722.

AUTOMATIC IRONER — WITH TABLE stand, excellent condition. Phone 2-8566.

TWO BUD WHEELS — 600x20 TIRES. To fit a Ford truck. 4-3486.

RASPBERRIES, PICK YOUR OWN, 15c pound. 4-1656.

CHERRIES, PICK YOUR OWN, 15C a pound. 2621 Richmond. 3-0744.

100% HEN MANURE, $5 SQ. YD. DElivered. Phone 7-2032.

SCREENS FOR METAL WINDOWS—SEE us Douglas Building Supplies. 2-4821.

HOBBIES AND CRAFTS 741 VIEW Street 2-7832

KITCHEN CABINETS. VARIETY WOOD Products 133 Kingston Street. 4-1833.

MAJOR SAWDUST BURNERS' AGENTS, Domestic Sales, 28 Burnside W. 3-3512.

CHERRIES PICKED OR PICK YOUR own. Upover, 4445 Tyndall Avenue.

SINGLE FELT MATTRESS, DOUBLE hot plate, electric heater. 3-6660.

TWIN BUGGY. 3-2037.

GREEN WALNUTS FOR SALE. 2-0667.

FOR RUBBER STAMPS DIGGON'S

FOR PICTURE FRAMING DIGGON'S

FIRST IN QUALITY FIRST IN SERVICE AT
Mc & Mc
NEW LOW PRICES
Save up to $100.00
On our sensational sale of 17" Console Model TV sets by a leading Canadian manufacturer, full factory guarantee.
Specially Priced at Only $199.50
21" TV SETS
There is no finer set made and you save over $150.
Special for Only $279.50
WORLD FAMOUS WASHERS-DRYERS, AND IRONERS. Automatic Beatty Washers, automatic dryers and ironers, standard model washers. All on display now and specially priced.
From $99.50
BRAND NEW REFRIGERATORS
Nationally famous makes at extra low prices.
Truly beautiful refrigerators offering the most in efficiency and convenience. Full five-year guarantee.
Special From Only $249.95
KITCHEN SINKS—All steel, white enamel, floor models to clear.
$99.95
Used Appliance Clearance
AT GREAT SAVINGS TO YOU.
Drop in and browse around. A look will convince you.
WOOD AND COAL RANGES BY NATIONALLY - ADVERTISED MANUFACTURERS, FROM ____ $12.50 UP
Buy now for the fall or for your summer cottage.
See The Following Outstanding Bargains
1 Beatty Electric Ironer. Just the thing for home or auto court. Reg. $160.00. Sale ____ $99.50
1 White-Enameled McClary Electric Range. This is a real buy at only $125.00
1 Electric Heat Wave Rangette, 110 volts. Just plug in. Ideal for small suite. On sale for only ____ $39.50
COME IN OR PHONE. FREE TRANSPORTATION TO STORE IN GREATER VICTORIA AREA.
Major Appliances Dept.
Mc & Mc — 4-1111

FISHERMAN'S SPECIAL
Only a Limited Number
Split Cane Spinning Rods, reg. $11.00 for ____ $5.00
Glass Fly Rods, reg. $36 for ____ $20.00
Regular $21.00 for ____ $12.85
These are real bargains if you need a rod.
DICKINSON & DUNN
Back of The Bay on Arena Way

REMODELLING SALE! Store-Wide Clearance
All - white Gurney ¾ - size electric ranges, Regular $339.50, now only $259. Many other articles at greatly reduced prices.
DELTA ELECTRIC
714 Cormorant 4-7418

TRADE-IN SPECIALS
Large Selection of RADIOS, WASHERS, RANGES, REFRIGERATORS AND ICE BOXES
Many articles ideal for rumpus rooms or summer cottages. Drop in today.
KENTS LTD.
742 Fort 3-7104, 3-3513

TRADE-IN DEPARTMENT
We have a wide selection of Appliances, Furniture and Radios arriving daily at our Trade-In Department, 636 Broughton Street, opposite Coach Lines Depot.
T. EATON CO.
CANADA, LTD.

WOODWARD'S
Used Appliance Showrooms
SEE OUR MONEY-SAVING VALUES
750 PANDORA 2-8932

BROADLOOM RUGS
Made from your old carpets, woollens and clothing. 4-9384, evenings 4-3244. Continental Rug Co.

A.B.C. ELECTRIC
Rebuilt Vacuum Cleaners, from $9.95
809 Fort Street 4-3113

29 WANTED MISCELLANEOUS

WANTED—A GOOD USED PORTABLE electric sewing machine. Box 1455, Victoria Press.

SELL, BUY OR SWAP: EVERYTHING from boats, furnishings, tools, stamps, etc. 2-2414. 633-A Johnson Street.

BEER BOTTLES RAGS TOOLS USEful things bought Island Junk. 3-0343.

BETTER DEAL—CASH FOR YOUR FURniture, trunks, tools. Reliable. 3-6714.

WANTED - USED FURNITURE HOLland Bros. & Company 3-0913.

OLD BICYCLES AND PARTS ARE worth money at 585 Johnson Street.

TO SELL GOOD BOOKS CALL 2-1427. THE HAUNTED BOOKSHOP. 845 Fort St.

31 A POULTRY, HATCHING EGGS, ETC.

"THE CHICKS WHICH GIVE RESULTS"
Now is the time to order your chicks. Over 30 years' experience in producing good poultry is our guarantee of quality. Ten pure and cross breeds to select from. Write for particulars and prices, and remember "it's results that count."
RUMP & SENDALL LTD
Langley Prairie B.C and Vernon, B.C.
J. L. LANG, Vancouver Island Representative, 3976 Bracfoot Road. 7-1660.

SKOOKUM CHICKS
Immediate delivery all popular breeds, also pullets 8 - 10 - 12 weeks old.
Bolivar Hatcheries Ltd.
Box 860 New Westminster, B.C.

31 C CATTLE

FRESH COW FOR SALE, HEAVY milker. High test. 7-1676.

31 G CATS

HEALTHY KITTENS AVAILABLE TO good homes. Cats Protection League. 7-2795.

KIND ADULT HOME REQUIRED FOR nice spayed female. C.P.L., 3-2849.

31 L CAGE BIRDS AND AVIARIES

BABY BUDGIES FOR SALE. $3. Phone 3-4594.

31 X MISCELLANEOUS LIVESTOCK

GOOD HINDQUARTERS OF BEEF — Good for lockers, sell reasonable. 3-9005.

BALED HALY FOR SALE, STACKED in field. Wilkening, Sidney 319-Y.

34 HOTELS

JAMES BAY HOTEL
American or European plan. American plan as low as $22.50 per week. Television entertainment. 270 Government Street. 4-7151

TWIN CEDARS, OAK BAY NEAR beach golf course buses. Suites by day week, month. 1280 Newport Ave. 3-5411.

BRUNSWICK HOTEL, 545 JOHNSON clean comfortable rooms by day or week light housekeeping rooms at low rent

THE GLENSHIEL 606 DOUGLAS. A residential hotel providing every comfort for elderly people. 3-4164

RITZ HOTEL, 710 FORT ST
FURNISHED APARTMENTS AND ROOMS 3-1021
Elevator Service. Permanent or Transient

34 B COTTAGES and CAMPSITES

TWO SEAFRONT FURNISHED COTtages for rent, August and/or September, Coal Point, Deep Cove, 35 minutes Victoria. A. N. Robertson, Sidney 145-M

SEAFRONT CABIN $15 WEEK. GLENairley, R.R. No. 1, Victoria. Sooke 8 X.

NICE CABIN, SUIT STEADY MAN OR couple. Cordova Bay Road. 9-4262, ask for Jean.

ON BEACH AT PARKSVILLE—FURnished house trailer. 3-4701.

35 BOARD and ROOM

FOR THE RETIRED. THOSE NEEDING a little care, or quiet holiday. Phone 3-8894 or apply "Kedge Anchor Guest Home," R.R. No. 1, Sidney, B.C.

YOUNG COUPLE WOULD LIKE BUSiness girl for room and board, modern home; 20 minute bus service. $65 per month. 7-2660.

GOOD ACCOMMODATION FOR MAN, Sharing, central. Suite 9, 1122 View.

ROOM AND BOARD, WASHING INcluded. 1683 Foul Bay Road.

ROOM AND BOARD FOR SIX GENTLEmen. 1048 Lyall Street. 4-9587.

ROOM AND BOARD, BUSINESS MEN. Fairfield. 2-1737.

CRAIGMYLE 1037 CRAIGDARROCH, new management 4-0031

EXCELLENT BOARD AND ROOM, single or double. 1120 McClure. TV.

37 ROOMS TO RENT FURNISHED

ROOM AND BOARD FOR LADY OR two rooms for rent to couple in exchange for care of children, five day week. Box 1461—Victoria Press, by August 15.

TWO LOVELY BED-SITTING ROOMS, Hollywood Crescent, waterfront home, suitable for nurses or business girls. Telephone 4-4681.

TWO FURNISHED ROOMS, BREAKfast and lunch if required. 750 Market.

FURNISHED ROOM TO RENT FOR working person, close in. 3-1683.

COMFORTABLE ROOM FOR MAN — Central. Reasonable. Suite 9, 1122 View.

38 HOUSEKEEPING ROOMS TO RENT, FURNISHED

AVAILABLE AUGUST 1 — SMALL, clean, cosy housekeeping room. Vicinity D.V.A. and Jubilee Hospitals. $20 a month. 4-6033.

BEAUTIFULLY FURNISHED BEDROOM, suit business women. One minute from Oak Bay and Shoal Bay buses. Meals optional. 2-4903.

TOURIST ONE AND TWO-ROOM suites with housekeeping facilities, everything supplied, day or weekly rates. 1215 Hillside. 2-5832

PLEASANT FURNISHED HOUSEKEEPing room, near Jubilee. 1683 Foul Bay Road.

FURNISHED LIGHT HOUSEKEEPING room with kitchenette. 303 Vancouver. 3-5025.

1234 FORT STREET—SMALL BRIGHT housekeeping room, all found, $22.50 month. Quiet lady. 4-2843.

COSY BED-SITTING ROOM WITH fireplace and good size kitchen. $37.50. 629 Battery Street. 4-8594.

COMPACT BASEMENT ROOM, CLEAN. All supplied. Gentleman. 2024 Belmont.

LARGE ROOM, NEAR PARK, UPSTAIRS. After 5.30 weekdays. 1040 Sutlej. 2-8768.

BED-SITTING ROOM AND KITCHENette, heated, close to town, $30. 3-5213.

FURNISHED HOUSEKEEPING ROOMS, $25 and up. 615 Vancouver Street.

ONE LARGE FRONT ROOM IN ground floor. 2663 Blanshard Street.

NICE ROOM AND KITCHENETTE 3-0744.

38 A HOUSEKEEPING ROOMS FOR RENT, UNFURNISHED

UNFURNISHED TWO ROOMS, NEAR Jubilee Hospital. 1623 Richmond Road.

39 HOUSEKEEPING ROOMS WANTED, FURNISHED

WANTED BY LADY PENSIONER, ONE room in Esquimalt, at once. Phone 3-3636.

40 FLATS and APARTMENTS TO RENT, FURNISHED

SHOAL BAY WATERFRONT ON BEACH and bus stop: First floor self-contained suite, partly furnished; one bedroom, living room, bathroom, kitchen. Parking space. Business adults only. $66. 2-3380.

ONE-ROOM SUITE AND KITCHENETTE, hot and cold water, automatic heat; garage if desired. 1527 Camosun, Suite 2, 4-8431.

BRIGHT THREE-ROOM SUITE, $52.50 per month, including light, heat and hot water. Phone 4-7906, after 5.30 p.m.

TWO-ROOM SUITE, BRIGHT AND clean. Light and heat supplied. Suitable for quiet couple. 3-0384.

DE LUXE BACHELOR-TYPE SUITE, day, week or month. Thunderbird Apartments, near Empress Hotel. 4-0632.

WILL SHARE MODERN TWO-BEDROOM apartment with congenial young man. Box 1443, Victoria Press

SUITABLE FOR BUSINESS COUPLE OR lady. Evening 4-2924. Haultain district.

ESQUIMALT — NICELY FURNISHED suite. 485 Lampson, 4-8232.

1144 DALLAS—SEA VIEW, FURNISHED suite, $15 weekly. Adults. 4-6417.

BACHELOR SUITE, SELF-CONTAINED. Close to downtown. Adults. $58. 3-1052.

40A FLATS and APARTMENTS TO RENT, UNFURNISHED

AN UNUSUAL OPPORTUNITY TO RENT a fully ultra-modern suite with carpets to the wall. Living room is nearly 20 feet long. Bedroom is suitable for twin beds. Kitchen is equipped with frig and electric stove. Rent $80 a month. This is in a two-year-old apartment block of 15 suites and is a well-managed block. The residential area is excellent. For details contact I. V. Saunders, evenings 4-9458, or Island Investment Co. Ltd., 774 Fort Street, 4-7146.

MAY LODGE, CORNER OF MAY AND Moss Street, occupancy September 1, well-arranged two-room suites with Murphy beds, $65 per month; spacious three-room suites with front and rear view, $79; other one-bedroom suites, $74; oil hot water heat, laundry room equipped with washer, automatic dryer, and steam ironer. Caretaker in residence. Quiet elderly folk preferred. 4-3347.

RICHARDSON — UPPER SELF-CONtained duplex, heated, two bedrooms. Adults. $75.
Jubilee district—Upper three-room suite in block lease. Adults. $60.
Powell—Rear self-contained lower duplex, three rooms. Adults. $60.
Also Others
PEMBERTON, HOLMES LTD.
1002 Government Street 4-8124

ATTRACTIVE SUITE COMPRISING hall, modern kitchenette (electric range and refrigerator), living, bath and bedrooms. Close to town. Quiet. Adults. $75. Available August 1. Phone 2-0928.

COOK AND RICHARDSON, NEW apartment, large one-bedroom suite, refrigerator and electric stove, wired for TV, $85. 3-2392.

ONE BEDROOM SUITE, QUESNEL Apartments Lee and Fort. Immediate occupancy. Brown Bros. Agencies Limited, 1125 Blanshard Street. 3-1183-4.

$59.50 — THREE-ROOM SUITE, BATHROOM, RANGE, REFRIGERATOR, STEAM-HEATED APARTMENT BLOCK, NEAR DOWNTOWN. ADULTS. 2-5515.

40A FLATS and APARTMENTS TO RENT, UNFURNISHED

THREE-ROOM SELF-CONTAINED apartment with hot-water heating. Range and refrigerator included. $70. Phone 4-6989.

VERY ATTRACTIVE GROUND-FLOOR suite. Private entrance. Trutch Street, Fairfield. Adults. Garage. $85. 3-4445.

SPACIOUS FIVE-ROOM APARTMENT, good district, available August 1. Adults only. 2-6604.

FULLY-MODERN FIVE-ROOM UPPER duplex, heated. Select surroundings. Adults. Phone 2-6604.

THREE-ROOM SUITE. ADULTS. Telephone 4-6684.

FOUR-ROOM UPPER DUPLEX, GONzales, handy, sea, bus, $65. 7-2918.

NEW SELF-CONTAINED SUITES, $45 a month and up. Apply 1306 Yates St.

THREE-ROOM SELF-CONTAINED suite. 4-3915, after 5.

TWO-ROOM SUITE, NEWLY DECOrated, everything included, $40. 4-5976.

THREE-ROOM SELF-CONTAINED suite, rent $55. 2515 Government Street.

DE LUXE BACHELOR TYPE SUITE. Thunderbird Apartments. Phone 4-0632.

ATTENTION! REVENUE PROPERTY OWNERS
We have clients waiting for good rental units in all price ranges. For good service and competent handling of your property let us take over your rental problems.
Northwestern Securities Ltd.
631 Yates Street 4-8054

Luxury Suite East side of Beacon Hill Park. Living room and bedroom with hardwood floors. Pembroke bathroom. Electric kitchen with stove and refrigerator. Oil hot water heat. Walking distance to town. Garage. $85 per month. Available August 1.
Two-bedroom electrically heated apartment close to waterfront and park. Available now at $75 per month.
HAGAR & SWAYNE LTD.
4-0531; eves. A. W. Ede 2-8498.

RENTAL SERVICE
Housekeeping Rooms and Tourist Accommodations. Unfurnished Suites and Duplexes. Furnished and Semi-Furnished Suites.
633A Johnson Street 2-2414 9-5

40B FLATS and APARTMENTS TO RENT, FURNISHED OR UNFURNISHED

RENTALS UNLIMITED
1216 Broad
Need a Home or Suite? — 2-3544

41 FLATS AND APARTMENTS WANTED, FURNISHED

MIDDLE-AGED LADY WANTS BACHElor suite on ground floor. Box 1468, Victoria Press.

42 HOUSES TO RENT, FURNISHED

SELF-CONTAINED, FOUR ROOMS, modern, partly furnished apartment in private home. Oak Bay waterfront, September 1 for five months or perhaps longer. $60. Box 1184, Victoria Press.

FOUR-ROOM DUPLEX, CLOSE IN, August 1, elderly or business couple. References. Box 1442, Victoria Press.

42A HOUSES TO RENT, UNFURNISHED

AN EXCEPTIONALLY LOVELY THREE-bedroom home with distant water view. Brand new. Hardwood floors throughout. Wired for range. Rent includes cost of Oil-O-Matic heating and domestic hot water. $110.00. Mr. Bacon, H. A. Humber Ltd., 1220 Broad Street. 2-9161; Eves. 4-4751.

SIX-ROOM MODERN BASEMENT BUNgalow, wired for range, electric hot water. Nice part of Fairfield, close to Dallas Road. $97.50 per month. Adults. Vacant September 1. Box 1444, Victoria Press.

SEA VIEW, LOWER DUPLEX, NEW, 2 bedrooms, insulated, electric heat, $80 per month. BROWN BROS. AGENCIES LTD. 1125 Blanshard Street. Phones 3-1183, 3-1816

NEW THREE-BEDROOM HOUSE, IMmediate possession, $85 per month. Hicks Realty Ltd., 2-5104, days only.

LOWER DUPLEX—GARAGE, FURNACE, private entrance. Rent by August 1. Apply 3026 Carrol. 2-8069.

NEW SUBURBAN THREE-ROOM LOWER duplex available August 1. 9-2748.

42 B HOUSES TO RENT FURNISHED OR UNFURNISHED

ALERT SERVICE TRANSFER CO. LTD. When moving call us for fast, reliable service anywhere in B.C. Safe moving is our motto. 3-4101, 3-3569. 149 Broughton Street.

JEEVES BROS., MOVING AND STORAGE. Local and long-distance. 3-9832.

43 A HOUSES WANTED TO RENT, UNFURNISHED

WANTED TO RENT
Bungalow, furnished or unfurnished with option to buy. Three bedrooms, good-size living room, oil heat; gas or electric. Cooking facilities. Prefer Oak Bay district. Please reply to Box 1448, Victoria Press.

ADULT FAMILY ARE IN DESPERATE need of a house. Must be reasonable rent. 3-5247.

HOUSE TO RENT, OPTION TO BUY, IN one year, rent to be applied as part down payment. Phone 3-4094.

COUPLE WITH FIVE-YEAR-OLD GIRL, one or two-bedroom house with option to buy. 2-1926.

44 HALLS, STORES and OFFICES TO RENT

ATTENTION! ACCOUNTANTS, OPTOMEtrists, Lawyers. For rent, modern ground floor office. All facilities. Adjoining View and Blanshard Streets. Approximately 425 square feet. Rent $70. Brown Bros. Agencies Ltd. 1125 Blanshard Street. 3-1183-4.

FOR IMMEDIATE RENT—$85 MONTHLY or lease. Excellent mezzanine floor 26x20, toilet, etc. Lighted, heated. 971 Yates Street or Newstead Realty Ltd., 766 Fort Street, 2-8117, W. Bailey.

NEWSTEAD HALL, 734 FORT STREET. Kitchen facilities. Mrs. Colter, 2-1121.

47 CARS FOR SALE

CONSUL SPECIAL. THIS IS A LATE 1952 model, and you can get the complete history. Has radio, heater, fog lights, etc. Car has been well-cared for and is in excellent condition. Valued at $1,450, owner leaving the city will accept best offer over $1,200. Phone R. O. Ney at 2-8117 or eves., 4-5406.

1948 PONTIAC SEDAN 6 SILVER Streak de luxe model, custom radio and heater. Car is in immaculate condition inside and out. Can be handled for $500 cash. No trades. Private owner. Total price $1,050 or nearest offer. 3-8359 anytime. See it Tuesday after 5 p.m.

1949 DODGE SPECIAL DE LUXE sedan, radio, heater, new motor $1,295
1948 Austin coach, price $575
1952 Ford ½-ton pickup. Low mileage $950
HORWOOD BROTHERS
Government at Herald 3-4021

1951 CHEVROLET FOUR-DOOR SEDAN. Power glide, radio and heater, low mileage, very clean, lovely car. Can be financed. Apply 476 Belmont Road, Belmont Park.

BORROW WITH CONFIDENCE
Loans on your late model car from $500. Private auto sales financed.
MURRAY FINANCE LTD.
1034 Yates Street 4-7315

1938 DODGE SEDAN, REAL NICE, $145; 1935 Fort, late motor just installed, seat covers and new tires, $145. Trade or terms. 4-2041, anytime.

1953 FORD CUSTOM, NEW AT YEAR end. Perfect condition. Only driven 3,500 miles. Owner selling for $2,250 or offer. Terms possible. 4-7460.

MUST SELL
1952 Ford Tudor in perfect condition. Good rubber, radio and heater. A good car at a reasonable price. Phone 3-6853.

1815 DOUGLAS STREET—AUTOMOBILE insurance is well written at low rates. Harry Foster Ltd. 24-hour telephone service 2-2101.

'38 PLYMOUTH COUPE, NEW PAINT and battery; good tires, motor and body, $175. Apply 845 Princess Avenue, Apt. 10, after 6 p.m.

1939 "HUP," RADIO, HEATER, NEW battery. Sacrificing at $175 or best offer. 4826 Major Road, Cordova Bay. 9-2223.

FOR SALE — 1953 TRIUMPH MAYflower, very low mileage. Reason for sale, owner moving. Phone 4-0607 between 5 and 7 p.m.

1950 OLDSMOBILE FIVE-PASSENGER coupe, automatic. Low mileage. $1,550 or near offer. Phone 3-9098.

BARGAIN—$125. 1934 PLYMOUTH. Engine, battery, tires, springs A.1 condition; heater; current license. 3-2932.

CARROLL RIGHTER'S ASTROLOGICAL FORECAST

WEDNESDAY, JULY 24, 1954

ARIES (March 21 to April 19)—Attend to family, home duties with smile early; then make sure you do not irritate emotional, subjective partner, or you both lose out through scrap, tension that could follow.

TAURUS (April 20 to May 20)—Early morning finds you able to enjoy whatever appeals to you. Later in day you have feeling you are working to no purpose, want to make changes. Don't. Have character; stick to your job and all's well.

GEMINI (May 21 to June 21)—Fixing up your clothes, files, all property matters easily accomplished during morning; then afternoon, evening avoid heavy expenses of all kinds. Enjoy simple pleasures.

CANCER (June 22 to July 21)—Do any necessary shopping, car, transportation, correspondence matters during a.m. P.M., make very sure you are unusually thoughtful at home and you avoid possible separation.

LEO (July 22 to Aug. 21)—Looking at your books, money available at present gives you a.m. chance to realize where you are headed. P.M., be very careful on highway, stop making snide remarks that seem to slip out.

VIRGO (Aug. 22 to Sept. 22) — Have you good friend you can contact, get support from early? This would bring a.m. success. But in afternoon stick quietly at current complex duties and avoid all extravagances.

LIBRA (September 23 to October 22)—Conflict between you and one in authority requires you realize others are not trying to annoy you but have outside pressures that are making them irritable, testy, so be understanding, placate all in distress.

SCORPIO (October 23 to November 31)—You look longingly at distant appeals while doing chores that bore, depress you, but keep steadfast at duties, for otherwise you lost benefit of much labor already performed; conditions lift soon.

SAGITTARIUS (November 22 to December 21) — Keep close to advice of friends who understand your position rather than listen to money wizard of personal relations expert who would use your assets, faith to feather own nests. Be cagey.

CAPRICORN (December 22 to January 20) — Living in fishbowl so everyone sees your activities no good, since they will try to take advantage, but that is obliterated by your own resourceful, ingenious letting loose only necessary data now.

AQUARIUS (January 21 to February 19) — Making sure you are not so engrossed in usual tasks that you miss seeing new chance to zoom forward quickly by unexpected opportunity makes this day turn from indifferent to very worthwhile period.

PISCES (February 20 to March 20)—Keeping cheerful despite teasing by those about to get you in huff so you go off balance replaces harmony you need with some tension you may enjoy but which is not good for you or anyone else. Be poised.

IF YOUR CHILD IS BORN WEDNESDAY . . .

Wednesday's child is one of those youngsters who need more than average care in having the right sort of environmental conditions, since there is a tendency to become so close to any person or situation that the good or bad will become a part of the life, so make sure only beneficial conditions, high-minded persons are about during your offspring's formative years. Fine chart for professions requiring investigation abilities or a sense of neat touch, fine finish and requiring perfection.

47 CARS FOR SALE

AUSTIN A-40, '49, ENGINE COMPLETEly overhauled, good condition. Offers. 2-6376.

1935 FORD, '51 RECONDITIONED ENgine. What offers? Phone after 2 p.m., 4-8405.

A GOOD CAR FOR A GOOD PRICE. 1951 Plymouth sedan. Terms can be arranged. 7-1124.

'41 PLYMOUTH COUPE, EXCELLENT condition. After 6 p.m.. Apply 1416 Fort St., at rear.

1951 AUSTIN A-40 DARK GREEN SEdan with sliding roof; one owner. Phone 3-6259.

1952 CHEVROLET, IN PERFECT CONDItion, radio, heater, seat covers, 20,000 miles. What offers? 2-5347.

1952 THAMES HALF-TON PANEL, JUST over two years old; $550 cash. Phone Mr. Rennie, Newstead Realty Ltd., 2-8117.

1952 VANGUARD SEDAN. A1 CONDItion. New tires. Reasonable. Cash or terms. Owner 3-4608.

1936 CHRYSLER SEDAN, FIRST-CLASS condition. Radio and heater. $185.00 2-2244.

1941 CHEV DE LUXE SEDAN GOOD condition $595, Coronataion Motors 2978 Douglas Street.

1935 PLYMOUTH COUPE, GOOD RUNning order. $55. 2-2244.

FOR A DEPENDABLE GOOD TRANSportation car try Capitol Auto Sales.

1940 CHRYSLER SEDAN, HEATER $195, terms or trade. 4-2041.

ONLY 10% DOWN AT ART'S CAR Sales, corner Burnside and Harriet.

1942 DODGE, GOOD CONDITION, RAdio and heater, $475. 4-3868.

National Motors Ltd.
Visit Our New Used Car Lot
DRIVE IN—NO PARKING PROBLEMS
TODAY'S SPECIAL
1951 OLDSMOBILE ROCKET "98" SEDAN, custom radio, air-conditioner, automatic transmission, two-tone paint, fender skirts, B.F. Goodrich tubeless whitewall tires, a one-owner automobile and one of the best G.M. models. Was $2,695. NOW $2395
SAVE $300.

TRUCK CLEARANCE SALE

1950 FORD PICKUP good condition	$950
1951 FARGO ½-TON EXPRESS	$1,095
1951 DODGE ¾-TON good condition	$1,295
1951 FARGO ½-TON EXPRESS	$1,065
1952 DODGE ½-TON	$1,350

OPEN 9 A.M. TO 9 P.M. PHONE 4-8177

47 CARS FOR SALE

PLIMLEY'S GUARANTEE
A
GOOD DEAL
AND
GOOD USED CARS

STUDEBAKER STARLIGHT COUPE. Radio, heater, overdrive. 1950 $1375

METEOR MAINLINER TWO-DOOR. Two-tone, low mileage. 1952 $1888

FORD 5-PASS. Seat covers, heater, new paint. 1946 $795

TRIUMPH MAYFLOWER. New-car condition throughout. 1953 $999

FORD PREFECT SEDAN. Heater equipped. One-owner car. 1950 $625

VAUXHALL SEDAN. Very clean car. Special at 1949 $686

$125	AUSTIN 8	1942
$345	DE SOTO SEDAN	1941
$345	THAMES ½-TON PANEL	1949
$75	PACKARD	1937

Thomas Plimley Ltd.
Serving Victorians since 1893.
YATES AT VANCOUVER — 2-9121

PRICE CHALLENGER
'51 Oldsmobile Rocket "88"
Radio, heater, white walls, a black beauty.
$1895
OVER 40 MORE CARS TO CHOOSE FROM
Speedway Motors Ltd.
USED CARS
848 Johnson, just below Quadra 4-3524

SIDE GLANCES By GALBRAITH

"Your wife bangs pans when you bring home an unexpected guest—mine always slams doors!"

47 CARS FOR SALE

J. M. WOOD MOTORS

3 LOTS TO SERVE YOU IN VICTORIA

1033 AND 1061 YATES ST.
Phone 4-7196

GROUCHO MARX SPECIALS

'49	DODGE SEDAN, heater. Excellent value	$1399
'49	DE SOTO SEDAN, heater. A beautiful car for	$1699
'50	DODGE SEDAN, custom. One owner car, a dream for	$1799
'50	DE SOTO SEDAN. Just the car for your vacation	$1849
'50	DE SOTO SEDAN, Groucho Marx special	$1899
'49	DE SOTO SEDAN, for only	$1699
'50	PREFECT SEDAN, top value for an economical car	$599
'39	DE SOTO SEDAN, radio and heater	$349

1900 DOUGLAS
A BLOCK BELOW THE BAY
VICTORIA'S ONLY DRIVE-IN LOT
Phone 4-5813

'49	DE SOTO SEDAN, radio and heater. A real beauty for only	$1699
'51	DODGE SEDAN, radio and heater	$1695
'49	PONTIAC SEDAN, radio and heater	$1345
'41	DODGE PANEL ½-TON	$495
'48	MERCURY ½-TON EXPRESS, with box	$845

J. M. WOOD MOTORS
YOUR DODGE AND DE SOTO CAR AND DODGE TRUCK DEALER

EMPRESS MOTORS

1953 CHEVROLET SEDANETTE, heater, air conditioner; blue. $1795

1951 PLYMOUTH SEDAN, heater. $1395

1950 DODGE SEDAN, radio, heater. $1395

1951 PONTIAC SEDANETTE; blue. $1695

1950 CHEVROLET SEDANETTE, radio and heater $1395

1947 CHEVROLET TWO-DOOR SEDAN; new paint job; heater. $895

ENGLISH CAR SELECTION

1950 MORRIS CONVERTIBLE, very nice condition. $525

1950 PREFECT SEDAN, heater; green. $510

1953 CONSUL, radio and heater. $1535

TRUCKS

1951 FARGO ½-TON PICKUP. $1095

1949 CHEVROLET ½-TON PANEL with side windows. $1095

1951 PONTIAC SEDAN DELIVERY. $1495

1941 FORD ½-TON PICKUP. $325

1953 BEDFORD VAN. $1395

1950 MERCURY ½-TON PICKUP. $925

Empress Motors Ltd.
Phone 2-7121
FORT AT QUADRA
Through to View

Esquimalt Service
COR. ESQUIMALT AND ADMIRALS
48-Hour Bargain
'53 Chev. Two-Door
With five new white sidewalls
$1895
Come in and see the rest of our stock, new and old.

47 CARS FOR SALE

WILSON MOTORS

EVERYBODY'S HAPPY with WILSON USED CARS

'53 Chevrolet
Two-Door, with heater.
$2295

'51 Buick Sedan
Dynaflow drive, with radio and heater.
$2222

SAVE $330
On the Red Hot
RED SPOT SPECIAL
1951 OLDSMOBILE "98"
Coupe, Hardtop, hydramatic drive, radio and heater. NOW ONLY
$2345

'50 Chevrolet
Sedan, with heater.
$1299

'51 Vauxhall
Six-Cylinder Sedan. Heater. Real economy.
$777

WILSON'S DO SELL FOR LESS

Wilson Motors
Yates at Quadra
3-1108
ISLAND'S LARGEST DEALER

LAST CHANCE FOR $50 BONUS CERTIFICATE
(Not valid after July 31.)
Gladwell's Prices Are Lower

1951	METEOR HARDTOP COUPE, radio, heater, overdrive. Full price	$1895
1953	CHEVROLET TUDOR SEDAN, heater, seat covers, low mileage. Full price	$1849
1953	CONSUL SEDAN, 8,000 miles. Attractive light blue. Full price	$1595
1950	STUDEBAKER FIVE-PASSENGER COUPE, radio heater, overdrive. Full price	$1445
1949	PONTIAC SEDAN COUPE, attractive blue, whitewalls. Full price	$1195
1952	ROVER "75" SEDAN, immaculate condition throughout. Full price	$2395

DON'T FORGET
Use your bonus certificate, it's worth $50

WE HAVE 50 SAFE BUY CARS FOR YOU TO CHOOSE FROM
TWO-DAY MONEY BACK
SEVEN-DAY EXCHANGE
SIX MONTHS' S.E.I. WARRANTY

GLADWELL MOTORS LTD.
800 Pandora 2-2111
Open Nights Till 9

OLSON'S
This is your invitation to stop in while you are shopping around for a used car. We know we have
THE CAR AND THE DEAL YOU WANT
PLUS
WRITTEN GUARANTEES
JACK POT SPECIAL
1947 BUICK CONVERTIBLE
New paint and top outstanding customized interior in Sealtuff and Saran, custom radio and heater. Be the envy of the highway.
SAVE $100.
$1695
DRIVE IN AND DEAL AT YOUR CHRYSLER, PLYMOUTH, FARGO DEALER
1036 YATES 4-1144

SPECIAL BUY
1954 AUSTIN A-40 FIVE PASS. CONVERTIBLE COUPE—New car guarantee. Today's price $2,195. Reduced to $1895
MASTERS MOTOR CO LTD
915 View Phone 3-3541

47 CARS FOR SALE

MIDTOWN AUTO SALES
1314 Quadra 2-6213
CORNER OF QUADRA AND JOHNSON

'52	CADILLAC CONVERTIBLE. Down	$2000
'52	FORD SEDAN. Down	$600
'51	FORD SEDAN	$1395
'51	CHEVROLET COACH	$1450
'50	FORD CONVERTIBLE	$1595
'50	CHEVROLET COACH	$1395
'49	METEOR COACH. Immaculate condition	$1095
'47	MERCURY TWO-DOOR. Special price, $200 down	$495
'46	CHEVROLET SEDAN	$695
'41	FORD SEDAN. Full price	$350
'38	DE SOTO CONVERTIBLE. Radio, heater, fully equipped	$395
'41	FORD FIVE-PASS. COUPE	$495
'39	FORD SEDAN. Full price	$395
'39	CHEVROLET COUPE. Full price	$295

MANY MORE TO CHOOSE FROM—WE TRADE UP OR DOWN
See Norm Ware or Daddy Ganner.

"LOUIS NELSON LTD."
827 Pandora Ave., 810 Johnson St. 3-6113

1954	AUSTIN HEALEY "100" SPORTS ROADSTER. Guaranteed under 3,000 miles. As new	$2595
1953	AUSTIN A40 CONVERTIBLE. Only 7,000 original miles. Perfect condition. Only	$1595
1953	CHEVROLET BEL AIR SEDAN. Heater, low mileage. One owner. Like new	$2095
1951	VANGUARD SEDAN. Heater, one owner. Low mileage. Guaranteed	$1095
1950	VANGUARD SEDAN. Radio, heater. Very good, with rebuilt motor	$895
1949	FORD THAMES ½-TON PANEL, new paint, very good	$495
1949	PREFECT SEDAN. Clean and good. Low mileage. Only	$495

REPOSSESSIONS

1947 AUSTIN A-70. Open for offers.

1946 HUDSON. Open for offers.

COMPARE OUR VALUES

1954	HILLMAN ESTATE CAR. Two-tone, 4,000 miles	$1795
1948	CHEVROLET SEDAN. One owner.	$995
1952	HILLMAN SEDAN	$1995
1952	MERCURY SEDAN	$2295
1953	METEOR SEDAN	$2195
1953	HILLMAN HARDTOP CONVERTIBLE	$1695
1951	HILLMAN SEDAN	$895
1951	AUSTIN SEDAN	$795

JAMESON MOTORS LTD.
740 BROUGHTON STREET, VICTORIA B.C.

SLAUGHTERED PRICES
MUST BE SOLD IMMEDIATELY!

1953 FORD HALF-TON PICKUP with heater and license. Only 500 miles. Price when bought, $2,282. For a limited time only will sacrifice for only $1595

1947 COUPE, heater and radio, new maroon paint job. Beautiful looking car. Motor in excellent condition, recently overhauled. Present finance contract transferable. A sacrifice at $795

See Mr. Jensen or Mr. Collier, phone anytime or see us day or night at your 24-hour Texaco Station

NEWCASTLE MOTORS LTD.
1647 FORT STREET PHONE 3-7932

'52	CADILLAC CONVERTIBLE. Down payment	$2000
'53	PLYMOUTH Convertible	$2645
50	HILLMAN SEDAN	$745
49	AUSTIN SEDAN	$745
'47	MONARCH CONVERTIBLE	$895
'49	FORD HALF-TON PANEL —New motor	$795
'49	STUDEBAKER CONVERTIBLE, fully equipped, beautiful condition	$1595
'47	MERCURY 3-TON FLATDECK, hydraulic hoist, two-speed transmission, '52 motor	$995
'41	DODGE 5-PASS. COUPE. Radio and heater	$445
'39	CHEVROLET COUPE	$295

Several Older Models to Choose From
QUALITY CAR SALES
1030 Yates Phone 2-2241

British Automobile Centre Ltd.
MORRIS — M.G. — RILEY
"Low Cost Motoring"

1950	MORRIS OXFORD	$895
1950	MORRIS MINOR CONVERTIBLE	$525
1940	AUSTIN 10 H.P. SEDAN	$195
1946	PONTIAC SEDANETTE Radio and heater	$875
1937	DE SOTO	$195

Many more Guaranteed Used Cars.
971 YATES STREET 2-8141

TRY PATRICK'S
USED CARS
837 YATES STREET — 2-0361
FULL PRICES CLEARLY MARKED ON ALL WINDSHIELDS

52	PREFECT, like new	$699
53	AUSTIN A-30, 5,000 miles	$1199
48	CHEVROLET SEDAN DELIVERY, very clean	$899
47	STUDEBAKER SEDAN	$799

PATRICK'S SPECIAL
41 MORRIS SEDAN, economical transportation. Only $299

47A TRUCKS and TRAILERS FOR SALE

1949 Ford 10-wheeler.
1941 2-Ton Chevrolet, with hoist.
1937 Chevrolet 2-Ton, long wheel base.
10—½-ton panels, 1949 and 1950.
1950 Metro.
1951 Morris ½-Ton.
1952 Dodge ½-Ton Pickup.
MOONEY & SONS
937 View Street 3-4177

TRUCKS FOR SALE — 1947 DODGE four-ton tandem, rear axle, motor overhauled, complete with 1950 Colombia logging trailer with 9.00x20 tires. 1949 Mercury Model RH81, Tabco dual drive five-ton, 8.25x20 tires. Mooney & Sons, 937 View.

WRECKING
1938 Dodge; 1937 Chevrolet; 1937 Plymouth coupe; 1940 White 1½-ton truck; also 1939 Chevrolet parts. David Street Auto Wreckers, 526 David Street. Phone anytime, 2-9879.

RENT HOUSE TRAILER, FURNISHED; sleeps four, for a few weeks. 2-3691.

1940 MAPLE LEAF 2½T TRUCK, BEST offer over $100 takes it. 658 Niagara.

47B PARTS, TIRES and ACCESSORIES

TRANSMISSION, ALL MAKES RECONditioned and fully guaranteed.
SANDY'S AUTO WRECKERS
1023 View Street 3-7521

25% OFF FIRST LINE
GOODYEAR TIRES (Exchange)
600/16 Goodyear $14.95 (Exchange)
670/15 Goodyear $15.95 (Exchange)
GAVIN JACK, 1317 QUADRA — 3-0331

WANTED — 1937 GRAHAM CAVALIER transmission. Must be 1937. 8-1984.

CLARKE'S AUTO PARTS 3233 DOUGLAS Used parts for cars and trucks. 3-8041.

NEW TIRES
600x16 $14.95 Ex.
670x15 $15.95 Ex.
Life Time Guarantee
ANDY & JACK
FRANCIS BATTERIES AND TIRE LTD.
1412 Quadra Street Phone 3-7032

47C AUTO REPAIRS and SERVICE

MOONEY'S AUTO BODY SHOP. 3-4177. Complete collision repairs, painting, etc.

EXPERT AUTO REPAIRS
20 YEARS' EXPERIENCE. GUARANteed jobs. Free estimates. Speedometer and wiper repairs. Chet Dowman 724 Johnson. E 1411.

47D AUTO FINANCING and INSURANCE

AUTOMOBILE FINANCING
Purchases of automobiles, household appliances and industrial equipment financed on monthly payment plan. Loans on late model cars. Reasonable rates. Prompt service.
ISLAND FINANCES LIMITED
1112 Broad Street Phone 4-6831

LOANS $500 AND UP
on your late model car and private auto sales financed. Murray Finances Ltd., 1034 Yates. Phone 4-7315.

CAR INSURANCE COSTS ONLY $18 TO cover in B.C. to get a pink card. J. W. BUCKLER INSURANCE AGENCIES Phone 3-2144. Room 110, 1006 Gov't.

C. REYNOLDS, 1118 QUADRA STREET. 2-0732 or 3-8457. Car, fire, insurance.

47E AUTO BODY REPAIRS and PAINTING

EXPERT RADIATOR REPAIRS
Jack Lacey Auto Body Shop, corner Pembroke and Douglas. 3-5521.

48 CARS and TRUCKS WANTED

WE PAY CASH FOR LATE MODEL cars. Quality Car Sales, 1030 Yates Street. 2-2241.

WE SELL CARS ON CONSIGNMENT. Try Patrick's 837 Yates St. 2-0361.

1941 DODGE, PLYMOUTH SEDAN, clean, top shape, top price. 2-3206.

LATE WYVERN OR SIMILAR—BOX 1460, Victoria Press.

49 BOATS and MARINE FOR SALE and WANTED

GLASSPAR, ALL FIBERGLAS BOATS, 10 - 12 - 14 FEET.
PETERBOROUGH BOATS AND CANOES
JOHNSON OUTBOARDS
BRIGGS-STRATTON AND WISCONSIN AIR-COOLED ENGINES
NOW ON HAND, A GOOD SELECTION OF USED RECONDITIONED OUTBOARD MOTORS, 2 H.P. TO 25 H.P.
ALL SIZES MARINE HARDWARE AND BOAT SUPPLIES.
PAINTS AND VARNISHES, ETC.
CONVENIENT TERMS ON NEW AND USED BOATS AND MOTORS.
ANGUS MARINE
2220 DOUGLAS ST. 4-7431

CHRYSLER MARINE SALES & SERVICE
Mercury Outboard Motor Dealers
1 Chrysler Crown 2-1 R.G. $650.
1 Chrysler Royal V. Drive, new condition.
1 5 h.p. Kermath water cool with reverse $125.
1 32v lighting plant.
Several conversions, various h.p.'s.
ORR MARINE DIST. LTD.
130 Kingston Street 2-5813

FIBERGLAS YOUR BOAT NOW!
New price schedule as low as 33c per sq. ft. See the 16-ft. Fiberglas Cabin Cruis-Aire. Mercury motors sold on easy terms.
SURFACING PRODUCTS LTD.
821 Fort Street 3-1938

FOUR-CYLINDER UNIVERSAL MARINE motor, 2-1 reduction and reverse marine clutch, completely rebuilt, $250 with prop. and shaft. Also 16' V-bottom cabin boat with 25-lb. anchor, $175. Phone Cobble Hill 89-L-2.

WOODS & CLARKE, 1314 QUADRA ST. Scott Attwater outboard motors. Lawson four-cycle air-cooled outboard motors. Specialize repairs on all air-cooled motors. We call and deliver. 4-3421.

FOSTER'S SHIPYARD
Boats built or repaired, machine work, welding, etc.
419 Bay Street 3-0408

FOR SALE, 16-FOOT BOAT WITH cabin, 6-h.p. Wisconsin motor, planked hull. 2-5511.

SPECIALIZED PARTS REPAIR SERVICE
VICTORIA MARINE WORKS
2007 Government St. 3-8816; night, 3-3893

14-FOOT INBOARD, COMPLETE WITH 6-h.p. Briggs-Stratton engine, Bell reverse gear, $325. Phone 2-2061.

FOR SALE—NEW 5 H.P. MERCURY outboard. What offers? Phone 9-1166.

16' CLINKER BOAT, WISCONSIN INboard, good condition, $325. Sidney 63-R.

FRIGEE FREEZE
(ICE THAT WON'T MELT)
Keeps food cool five times longer than ice. Excellent for picnics, hunting trips, etc. Just put in your picnic basket and everything stays cold.
Phone us and ask about it!
Ship Chandlers (McQuade's) Ltd.
"Down at the bottom of Yates"
With a Life Buoy in Every Window

We carry a complete line of boat cushions, life jackets and vests in all sizes.
EDWARD LIPSETT LTD.
509 BASTION 4-8149

51 A MORTGAGE LOANS

FUNDS ON HAND AND IMMEDIATELY AVAILABLE FOR MORTGAGE LOANS. Large and small amounts — low interest —quick decisions. Repayment to suit. Reasonable charges. Mortgages and agreements purchased.
Consult Our Mortgage Department
P. R. BROWN & SONS LTD.
Serving Victoria for Over 50 Years
1112 Broad Street Phone Garden 7171

FOR SALE
First Mortgage or Agreement of Sale, valued at $5,800 can be bought for $4,800, repayable at $60 per month at 6% interest. Please call W. H. McMahon at 2-8117 or eves. 7-1455, or R. O. Ney at 2-8117 or eves. 4-5406. Newstead Realty Ltd., 766 Fort Street.

FIRST MORTGAGES OR AGREEMENT of sale, valued at $5,800, can be bought for $4,800, repayable at $60 per month at 6% interest. Please call R. O. Ney, at 2-8117 or evenings, 4-5406. Newstead Realty Ltd., 766 Fort Street.

AGREEMENTS FOR SALE AND FIRST mortgages bought, sold and exchanged. Lots sold on easy terms. Hope Realty Ltd., 1029 Douglas. 2-6246; evenings, 4-2856; 9-2383.

APPLICATIONS FOR LARGE OR SMALL mortgages appreciated. We specialize in refinancing, also purchasing mortgages and agreements. Don Smith Financial Survey Ltd., 1324 Government Street, 4-9305

FIRST MORTGAGE $1,500, REPAYABLE at $25 per month including interest 7% on house sold for $4,650. Mr. Hicks, Hicks Realty Ltd. 2-5104.

LIMITED AMOUNT OF MONEY AVAILable for small second mortgages. Don Smith of Financial Survey Ltd., 4-9305.

51 A MORTGAGE LOANS

WELL-SECURED INVESTMENTS

First mortgage $2,500 repayable $35 each month including 7% interest, three-year term; value of this duplex $11,000. First mortgage $2,200 repayable $30 each month including 7% interest, three-year term; value of this duplex $6,500. First mortgage $2,000 repayable $30 each month including 7% interest, three-year term; value of this private dwelling $6,850.

Phone Don Smith, Financial Survey Ltd. 4-9305

52 WANTED TO BORROW

WANTED—CLIENTS WITH LARGE OR small sums of money to invest in first mortgages at 6% and 7% interest, good monthly payments. Inquiries appreciated. Don Smith or W. S. Kirkpatrick, 4-9305; Financial Survey Ltd. 1324 Government Street.

53 A TIMBER FOR SALE AND WANTED

WANTED TO BUY, BIG OR SMALL patches of standing timber, felled, felled and bucked or cold-decked. Also long or short logs delivered by truck. $50 or more reward for information leading to purchase of timber. Box 1368, Victoria Press.

54 BUSINESS OPPORTUNITIES

ARE YOU A GOOD COOK?
Opportunity for $250 clear.
"Clear" means to put in the bank after all your own living and food costs are paid. For $3,500 cash you can own a good 10-room boarding house, close in. Two meals and packed lunch for boarders brings in about $540 monthly. Your entire costs are covered and you have $250 over.
Furnished $11,500.
Unfurnished $10,000
This is good. Phone now for particulars. All enquiries to William Bailey at 2-8117 or eves., 3-3085. Newstead Realty Ltd., 766 Fort Street.

VANCOUVER ISLAND RESORT HOTEL
Perfectly located in one of the Island's most popular vacation areas with property from highway to waterfront. Combines main hotel buildings, including lounge and dining room and cabins. Equipped for year-round operation. This property is well known and caters to a select clientele. Full particulars and operating statements available on request. Full prices, on terms, as going concern, $65,000. (Cash offer considered. J. H. Whittome & Co., Ltd., 1218 ered.) J. H. Whittome & Co. Ltd., 1218 Broad Street. Phone 2-4255.

GENUINE GENERAL STORE FOR sale with living accommodation, three bedrooms, living room, kitchen, bathroom, basement, garage, etc. Stock $3,500 approximately, at invoice. Situated few minutes from Victoria at seaside. Gross business last 12 months over $27,000. Will welcome keenest investigation from genuine buyer. Private owner. Property and equipment $10,500, plus stock. Mortgage up to $5,000 can be arranged. Phone 3-3791 for further information.

REVENUE—EXCHANGE—FOR SMALL BUNGALOW
Six large rooms for owner, fully modern. Upstairs two suites brings in $110 per month. Full, high basement with new oil furnace valued at $2,000. Lots of room for another suite. This is good property and in a nice district. Total price, $14,000. Terms arranged. Part cash or trade. Phone Mr. Christensen or Mr. Amos, 2-7276 anytime. Town & Country Homes Ltd., 1923 Quadra St.

BEAUTIFUL ROCKVALE RESORT
Shawnigan Lake, four star rating, lots of possibilities here. Eight self-contained units plus lodge, boathouses, boats, large barn, numerous other buildings; nine acres landscaped gardens and orchard, 300-foot lakefront. Well booked for season. $15,000 down, full price $35,000. Inspection invited. Phone Cobble Hill 87L1 or write resort, care of Cliffside P.O., V.I., B.C.

REVENUE
A good deal for somebody. This property has four rental units with satisfied tenants. Four two-room suites furnished. Low expenses. Unusually good return on your investment. About $3,500 required. Full price $7,200. Exclusive listing. Call Mr Francis. Res. 2-2349
A. BERNARD & CO. LTD.
629 Fort Street Phone 4-9335

BE INDEPENDENT
A good fish and chip business. Sales increasing daily, but owner must sell for family reasons. Priced for quick sale. Only $1,500. Good terms. Phone R. O. Ney at 2-8117 or evenings 4-5406, or Harry Forrest at 2-8117 or residence 2-0274. Newstead Realty Ltd., 766 Fort Street.

$10,500
Side-by-side stucco duplex, two bedrooms each. Few minutes' walk from town. Good investment. L. J. Coltis, eves. 3-6346. Pemberton Holmes, 4-8124. 1002 Government Street.

WANTED—TO BORROW $10,000 TO $20,000 as working capital by a lumber manufacturer for one to five years. Willing to pay high rate of interest and bonus or consider partnership. Box 1054, Victoria Press.

ALBERTA COUPLE WITH $14,000 CASH seek tourist camp or motel up to $28,000, situated between Victoria and Duncan. Must be reasonable. Box 1452, Victoria Press.

CONFECTIONERY FOR SALE IN THE heart of downtown business section. $1,000 cash takes it. Phone 2-6212 between 11 a.m. and 6 p.m.

FARM AND GARDEN MACHINERY business for sale as going concern. For further information apply Box 1338 Victoria Press.

WANTED—CLIENT TO INVEST $10,000, in a working capital; highest interest will be paid at $200 monthly. Box 1476, Victoria Press.

WELL-ESTABLISHED RETAIL BAKERY, well equipped, best location. Box 1475, Victoria Press.

WANTED—APARTMENT BLOCK. GOOD value, up to $36,000. State particulars. Box 1192, Victoria Press.

GROCERY AND CONFECTIONERY price $3,250. Owner retiring. No agents, please. If interested, call 3-3133.

FOR SALE OR RENT, SHADY GROVE golf driving range. 4-4616.

PROFITABLE AUTO COURT
ISLAND HIGHWAY
CLOSE IN VICTORIA
$30,000 (TERMS)
Owner has instructed me to sell this excellently located auto court, as after numerous years of good business she has come to the age of retirement and will therefore accept a small house as part payment, with some cash, or will sell with around $10,000 cash and carry the balance on easy terms so as to give purchaser a good living and at the same time let the court pay for itself. The court has seven units, each with living room, bedroom, kitchen and bathroom. Plus four carports and plenty of parking space. Property adjoining available, if required, for expansion.
Call Mr. Wright, 2-2101, for further particulars, anytime.

HARRY FOSTER
LIMITED

OAK BAY
BUSINESS or INVESTMENT
LARGE STORE FRONTAGE in excellent location for several types of business. The main building contains FOUR BEDROOMS, living room, fireplace, dining room, three-piece bath modern, kitchen, hot water Oil-O-Matic heating.
Also with SEPARATE ENTRANCE there is a very CHARMING SUITE containing three-piece bath and extra toilet, two bedrooms, large living room and sun room.
In basement there are two extra rooms. The whole property is in first-class order and may be purchased on easy terms. Price $19,000
LEACH & SPARKS
Phone 3-4117 1119 Blanshard Street

EXCEPTIONAL OPPORTUNITY
Food market in extraordinary location, enjoying chain store discounts and special concessions. Annual sales in excess of $120,000. (Good potential for even greater turnover.) First-class premises. Separate modern home consisting of living room, 2 bedrooms, den, kitchen, dinette, 4-piece bathroom. Drive-in garage. Spacious grounds. Beautiful view. Truly a rare opportunity. Value $42,000, plus stock. Information by appointment only.
L. J. Coltis, Eves. 3-6346
PEMBERTON, HOLMES LTD., 4-8124

WANT ADS PLAY NO POLITICS— THEY GET RESULTS FOR BOTH PARTIES

54 BUSINESS OPPORTUNITIES

RETAIL HARDWARE
Close in. Showing nice profit. Lease with $60 rent. Low overhead. Very well stocked. Owner will take good house in trade. Price, plus stock at cost $2400

BUSY CAFE
About $80 daily turnover. Serves meals and lunches. Very nice living quarters in new building. Lease. Well equipped. Operator must be experienced. One of the best cafe businesses in city. Price, with some terms $4500
Mr. Damon, 2-2157, Western Homes Ltd.

55 EXCHANGE REAL ESTATE

SMALL AUTO COURT, PARKSVILLE, trade for duplex in Victoria. 2-0865.

56 LISTINGS CANCELLED

SERVICE UNLIMITED:
1715 Chambers St., 5-suite Apt.
2981 Larkdowne
3816 Kremlin
Harding Lane, Brentwood.
Sold by Mr. Amos and Mr. Christensen. If you have any property to sell, please give us a call. Business and revenue wanted. Call us at 2-7276. Town & Country Homes Ltd., 1923 Quadra Street.

3300 TENNYSON SOLD BY HAROLD Kirkham, Town & Country Homes Ltd., 1923 Quadra Street. Come in and see us as parking is no problem here, or phone 2-7276

3328 KINGSLEY—ANOTHER SALE BY J. H. Whittome & Co. Ltd. More listings urgently required.

56 A LISTINGS WANTED

CASH CLIENT FOR A TWO-BEDROOM, four, five-room home in good district, close to bus. No basement required. Priced around $6,500. Please call Mr. Armstrong. The B.C. Land & Investment Agency Ltd., 4-4115; Evenings 2-6900.

OPEN LISTINGS WANTED — WE WILL compete with anybody. Phone in your listings now and if your price is right we will sell quickly. Dickie & Co. Realty, 833 Fort Street. 2-4312; evenings 3-3640.

LISTINGS WANTED—BUYERS WAITING for suitable homes of all sizes and prices in all parts of Greater Victoria. Rosevear Company, 1115 Langley Street. Phone 4-6041.

NOTICE TO AGENTS—3350 WASCANA is now an open listing.

57 HOUSES FOR SALE

FAIRFIELD DISTRICT
Modern stucco bungalow, five rooms and bathroom, nice location, spotless condition, oak floors, fireplace, entrance hall, basement, furnace, laundry tubs, garage, etc. Price $8,950. Half cash, discount all cash.
Fairfield bungalow. Near Beacon Hill Park. Six rooms and bathroom, basement, furnace, garage, nice garden, etc. Price $7,950. Half cash, balance monthly.
Fairfield bungalow. Five rooms and bathroom, spotless condition, complete with basement, furnace, garage, laundry tubs, fireplace, etc. Price $7,750. Half cash, balance arranged.
L. M. ROSEVEAR & CO. LTD.
1115 Langley Street Phone 4-6041

JAMES BAY DUPLEX
"Near Parliament Buildings"
Two complete suites, each with its own front and back entrances. In good condition, inside and out. New roof, nice garden, two complete bathrooms, two complete kitchens, separate meters, etc. Income $1,230 per year and nice three-room suite to live in. Price $7,950. Only $2,650 down. Rosevear Company, 1115 Langley Street. Phone 4-6041.

N.H.A. $1,500 DOWN ON A WELL-landscaped lot. We are now in a position to offer you a new home of 1,120 sq. feet. The house features through hall, oak floors, and consists of: living room, dining room, kitchen, and two large bedrooms or three bedrooms. Full basement, drive-in garage, hot-air furnace. Price without garage $9,450, with garage $9,650. For complete details contact I. V. Saunders at 4-7146 days or 4-9458 evenings or Sundays. Island Investment Co., 774 Fort Street.

OWNER
Just completed up-and-down duplex. Will sell on low down payment and terms agreed. This is good property. Copper piping, built-in new plumbing, sanded floors. Lino in kitchens and bathrooms. Might exchange for other type property. Shows heavy return of interest as rent over $100 month. Pending early sale, owner will rent lower suite. Upper suite rented. 4-6564 or 4-6859.

IN THE HIGH AND HEALTHY QUADRA district. Practically new modern bungalow comprising four rooms and bathroom, entrance hall and central hall, basement, furnace, garage; fireplace in living room, oak floors, Pembroke bath, latest style special built-in features. Lovely views, spotless condition. Only $7,750. Terms half cash. Discount all cash.
L. M. ROSEVEAR & CO. LTD.
1115 Langley Street Phone 4-6041

NEW SAANICH — MODERN STUCCO bungalow. Good high location, just outside city limits. Comprising four rooms, modern Pembroke bathroom, dining area, oak floors, fireplace, special built-in features, wired for electric range, full cement basement, furnace heat to all rooms, garage, laundry tubs, etc. Price $7,800. Terms one-third cash, balance arranged.
L. M. ROSEVEAR & CO. LTD.
1115 Langley Street Phone 4-6041

FAIRFIELD DISTRICT
Lovely new modern stucco bungalow, comprising four rooms and bathroom, hall, dining space, oak floors, four-piece Pembroke bathroom, fireplace, wired for electric range, full cement basement, furnace, garage, laundry tubs, etc. Only $8,950. Terms one-third cash, balance arranged. Immediate possession. Rosevear Company, 1115 Langley Street. Phone 4-6041.

DUPLEX, SIDE-BY-SIDE—FOUR ROOMS each side. Separate heating plants and garages. Rents $55 each side. $13,200 to close estate.
NEW! NEW! NEW! — FIVE-SUITE apartment, all good rooms, good location. $38,500. Another at $32,000. Some trade considered.
HOPE REALTY LTD.
1029 Douglas 2-6246
Evenings: 4-2856, 9-2383

IDEAL FOR RETIRED COUPLE, OAK Bay. Near new modern stucco bungalow. Four rooms, bathroom, breakfast nook, oak floors, fireplace, garage, nice garden, new home district. No steps to climb. A1 condition inside and outside. Early possession. Price $8,750. Terms one-half cash, balance monthly.
L. M. ROSEVEAR & CO. LTD.
1115 Langley Street Phone 4-6041

ONE YEAR OLD
N.H.A. 5¼% mortgage of $6,900. Two bedrooms, 20-ft. combination dinette with lovely grey and cherry tile sink. 17' x 14' living room with Roman tile fireplace and 9-ft. picture window. Ample closet space throughout. Full basement, drive-in fireproof garage. Gorge district. Low taxes. $10,700. Owner, 2-0877.

DUPLEX
1 four-room suite with bath and own heat.
1 three-room suite with bath. Full basement with furnace.
Down payment $2,750. Full price $4,750.
Charles Vining, 2-2101 anytime.
HARRY FOSTER LTD.

EXCLUSIVE LISTING, OAKCREST — Attractive two-bedroom bungalow, built-in furniture, lots of cupboard space. Lot 60x200, high location with nice view. Full price $10,000, down payment $4,000, or rent with agreement to purchaser. Call Cmdr. Wurtele, 2-3498. F. N. Cabeldu Ltd., 1212 Broad Street.

UPLANDS DISTRICT, OLDER-TYPE house on Dewdney Avenue. Living room, dining room, two bedrooms, bright kitchen with gas stove and refrigerator, basement with automatic furnace. Upstairs unfinished. Furniture included, $13,500. Call at 2245 Harlow Drive. Phone 4-0749.

SPOTLESS JAMES BAY BUNGALOW with a beautiful garden, new roof, five full-size rooms and bathroom, part basement, furnace, fireplace, light floors, laundry tubs, garage. Early possession. Only $5,995—half cash, balance monthly. Rosevear Company, 1115 Langley Street. Phone 4-6041.

EAST PART OF CITY—FIVE ROOMS and bathroom, basement, furnace, garage, wired for electric range, spotless condition. Immediate possession. Price $6,950. Terms $1,950 down, balance monthly. Rosevear Company, 1115 Langley Street. Phone 4-6041.

SIDE-BY-SIDE DUPLEX
Stucco, about six years old in nice condition, one or both sides available for immediate occupation in Jubilee area. Price with some terms $12,600. Contact Mr. Thomas, 4-8660 anytime. 2-4257. Rithet Consolidated Ltd.

FAIRFIELD
$2.00 down—$2,000. Nine-room home, hot-water heat. Walking distance to town. Could be converted to duplex or revenue. Phone S. W. Spaven, Pemberton, Holmes Ltd., 4-8124; 4-7013 evenings. Full price $8,000

NEAR NEW SPOTLESS BUNGALOW, James Bay. Four rooms and bathroom first floor, two extra bedrooms up. Good lot, near Parliament Buildings. Only $6,250. Approx. $2,500 down. Immediate possession. Rosevear Company, 1115 Langley. Phone 4-6041.

BY OWNER—QUADRA-HILLSIDE AREA. Six-room bungalow, plus basement and attic rooms. Automatic oil heat. Insulated. Drive-in garage. Cabinet kitchen, fireplace, quiet street close to shopping district and schools. Price $7,850. Cash $3,000, balance easy. Phone 4-9489.

GARDENERS SPECIAL, $8,900. FIVE-room stucco bungalow in Jubilee district, full cement basement, greenhouse, garden with berries and fruit trees. Phone owner evenings, 3-4879.

57 HOUSES FOR SALE

CLOSE TO PARK AND PARLIAMENT Buildings, nice four-room house with electric range, oil heat, on good lot and secluded location. Cash $3,000. Full price $8,000.
D. D. McTAVISH
918 Government St. 3-9814

OAK BAY — FINE, MODERN, LIVING room, open fireplace, dining room, through hall, four bedrooms and den. Oak floors. Full basement; drive-in garage. Close to high school and Willows. Phone owner 3-2322 for appointment to view.

$1,000 DOWN FOR THIS 3½-ROOM bungalow in Cordova Bay. Quite suitable for year-round living. Close to sea and all other conveniences. Asking price, $4,200. Call Guy Meuffels, 2-4255; eves., 2-7042.

JAMES BAY BUNGALOW — FOUR large rooms, bathroom and utility room, modern kitchen. Good condition, low taxes, early possession. $5,500. Terms: Half cash. Rosevear Company, 1115 Langley. 4-6041.

JAMES BAY — SPOTLESS HOME, SIX rooms and bathroom. Low taxes. Early possession. $5,950. Terms: $1,450 down, balance monthly. Offers invited. Rosevear Company, 1115 Langley Street. Phone 4-6041.

MODERN BUNGALOW WITH LIVING room and fireplace, two bedrooms, three-piece bathroom, cabinet kitchen and dining room, utility room, garage and nice garden. $1,000 down. Apply to owner, 3864 Douglas Street.

AGENTS, PLEASE NOTE—431 WALTER Street is off the market. Two new two-bedroom homes for sale: $7,950 and $8,950. A. M. Bonnell, building contractor, 2-8723.

FOUR-ROOM HOUSE, LIVING ROOM, bedroom, dinette, kitchen oil range, sun porch, fruit trees, two lots, Duroid roof, near Shelbourne, Cedar Hill. Phone 4-1238.

A SPACIOUS NEW SIX-ROOM BUNGALOW, oak floors throughout, electric kitchen, fully insulated; full basement with drive-in garage. Price $12,500. Cash $6,000. No agents. Phone 7-2813.

SIX-ROOM HOUSE, THREE BEDROOMS upstairs. Lot 150x125. Full basement, furnace, fruit trees, close to town. $1,500 down. Full price $5,950. 3-1097.

EIGHT-ROOMED, FOUR-BEDROOM home on 1.6 acres in choice Gordon Head locality. Suitable for V.L.A. settlement. Phone 7-2238 after 4 p.m.

MAKE US AN OFFER—ATTRACTIVE 4½ rooms, large lot, double garage. Drive out to 796 Portage Road, or phone 2-9998. Asking $6,850.

BY OWNER—NEW 4½-ROOM BUNGALOW, hardwood floors, fully insulated, wired for range. 1356 Vining Street. 3-5694.

101 SOOKE ROAD. TWO-STORY dwelling. Unfinished interior. $4,400. $30 down, $30 month. P.O. Box 677, Sooke.

GORDON HEAD
Modern 4½ rooms, full basement, half acre view lot, fruit trees. $7,950, easy terms. 7-1432. 3960 Gordon Head Road.

FAIRFIELD DUPLEX, GOOD REVENUE, or occupy ground floor. Upper rented fro $70. Good buy at $8,400. Near bus. No agents. 4-9896.

DUPLEX, SPLENDID LOCATION, lower apartment vacant, outstanding buy, $8,400. 4-9896.

SAXE POINT, ESQUIMALT — FIVE-room, six-year-old bungalow. Sacrifice price. Easy terms. 3-9705.

SIDE-BY-SIDE DUPLEX, SOUTH FAIRfield. $4,000 will handle. Box 1194, Victoria Press.

BRAND NEW 4½-ROOM STUCCO bungalow, full basement, drive-in garage. For further information, 2-9420.

VIEW ROYAL
Two four-room houses, very modern. Owner, 9-3285.

SNAP! NEW HOUSE! AMAZING FEAtures for price $4,950. 8-1176.

$7,950, TERMS, 4½ ROOMS, MODERN, Jubilee district. Box 1466, Victoria Press.

THE B.C. LAND
& Investment Agency Ltd.
OUR 91st YEAR IN REAL ESTATE
Stocks and Bonds
(Private wire to all markets)

OAK BAY, NEAR SEA
SUPERIOR RESIDENCE
This 8-room, 4-bedroom, double plumbing home has charm and atmosphere. Really a distinctive dwelling which the particular buyer, with taste, would be proud to live and entertain in. And we mean this, an inspection will prove that we have not exaggerated. The oak floors are beautiful. Den and powder room. Lovely receiving hall. Yes, the kitchen is a de luxe one. Best Oil-O-Matic hot-water furnace. Price? This has been well reduced to meet competition anywhere in Oak Bay and Uplands. Now going for $20,500

TUDOR STYLE
Oak Bay, south, amidst the oaks. This 6-room bungalow is pretty to look at and has charm inside. Oil heated, extra plumbing. Landscaped garden. Terms. Price $10,500
Please call Mr. C. R. V. Bagshawe

FAIRFIELD
145 BEECHWOOD
Situated just off Hollywood Crescent, a stucco bungalow, comprising entrance hall, living room, dining room, two good-sized bedrooms, cabinet kitchen with dining space. Full basement, hot air furnace. Drive-in garage. Please drive out but do not disturb the owner. Exclusive. Price $9500
For appointment to view call Mr. Armstrong, 4-4115; Eves. 2-6900

SPECIAL!
HIGH WITH VIEWS!
FOUR AND DINETTE!
OIL HOT-WATER HEAT!
FULL BASEMENT!
MODERN STUCCO!
NOW REDUCED TO $9500!
Excellent Value,
See This Today!
Please ask for Mr. W. O. Cameron

TWO GOOD BUYS
IN OAK BAY NORTH
$2,600 DOWN. Lovely spacious 5-room modern stucco bungalow with oak floors throughout. Full basement, oil hot air heating, drive-in garage and extra room. Few steps. Full price $12,600

VACANT POSSESSION
Modern 3-bedroom stucco semi-bungalow with double plumbing. Full basement, hot air furnace and drive-in garage. Excellent location with pleasant outlook. Full price $11,500
Call Mr. Hope 4-4115. Eve. 3-6924
B.C. LAND BUILDING
922 GOVERNMENT ST.
(Member Victoria Real Estate Board)
4-4115

A. BERNARD
& CO. LTD.
629 Fort Street 4-9335
(Member of Victoria Real Estate Board)

$1500 DOWN
FAIRFIELD
FULL BASEMENT
Five-room older style home in excellent condition. Full high basement, furnace and separate garage. Nice secluded back garden and several fruit trees. Good terms and good buying at only $6950
Mr. Green, Evenings 3-8090

OAK BAY BORDER
REAL FAMILY HOME
YOUR OPPORTUNITY
CASH DOWN PAYMENT A SECONDARY CONSIDERATION TO RESPONSIBLE PURCHASERS. Magnificent unobstructed view of sea, island, Mount Baker and Oak Bay. Eight lovely rooms with OIL-O-MATIC HOT-WATER HEATING. Briefly, the floor plan comprises reception and through hall, 21x16 living room, 12x15 dining room, spacious kitchen has range wiring, dining area, inlaid lino, etc.; master bedroom with two-piece washroom, twin-size bedroom, four-piece tiled bathroom; concealed stairway to attractive den and 14x17 bedroom finished in knotty pine, another twin-size bedroom and two-piece washroom. Ground level basement has 15x21 rumpus room with fireplace, tiled lino, view window, furnace room, expensive heating plant, two-car garage and two-piece washroom. Oak floors, insulated; many extra features. Landscaped garden, sprinkling system, seclusion, etc. Handy to school and bus. Tops in location, construction and quality. Immediate possession. For sale at much less than replacement costs, at $23,500
For further information call Mr. Belcher, 4-9335; res., 4-3594

HIGH GORGE
An exceptionally good stucco bungalow, eight years old; N.H.A. mortgage, 4½%. Through hall, living room with fireplace, dinette, cabinet kitchen with breakfast nook, two attractive bedrooms and 4-piece bathroom; full basement, hot-air furnace, drive-in garage. Price $8900
Call Mr. Francis, res. 2-2349

57 HOUSES FOR SALE

HICKS REALTY
LIMITED
1710 DOUGLAS STREET 2-5104
OPPOSITE HUDSON'S BAY STORE

OAK BAY
FOR THE YOUNG IN HEART
(576-G.) On a quiet little street, nestled in a beautiful secluded garden, this delightful bungalow of over 1,400 sq. ft. is beauty personified. The fascinating living room has an attractive fireplace and long windows each side, guest-size dining room, two twin-size bedrooms and a luxurious bathroom and dressing room. A shining cabinet kitchen with walls of cupboards. Full cement basement, automatic oil heat and attached garage. Oak floors throughout. Price $20,000
Mrs. Burbidge, 2-5104 anytime.

CITY
OFF THE GORGE
(1014-E.) Attractive Colonial-type home, near schools, stores and bus. Large living room with fireplace, dining room, two bedrooms, cabinet kitchen and three-piece Pembroke bathroom. Owner leaving for England and must sell. $1,500 down. Full price $9150
Mrs. Shanley, 2-5104 anytime.

OAK BAY
(553-G.) This six-room home is situated on a quiet street, near schools and transportation. Large bright rooms consisting of living room with fireplace, dining room, kitchen with oil range, three bedrooms and three-piece bath. Full cement basement with oil furnace and drive-in garage. $2,700 will handle. Full price $8750
Mrs. Shanley, 2-5104 anytime.

FAIRFIELD—$2000 DOWN
AUTOMATIC HEAT
(129-G.) Excellent location and consisting of large living room and dining room, cabinet kitchen (wired), one bedroom or den on main floor, two bedrooms and three-piece bathroom up. Full cement basement with automatic coal stoker and electric hot water heater. Easy payments. Full price $7350
Mr. Beswick, 2-5104 anytime.

ESQUIMALT DUPLEX
$2000 DOWN
(455-G) Four-room self-contained suite for owner and a three-room self-contained suite up that rents for $65 per month. Part basement with furnace. Owner would trade for four or five-room bungalow. Full price $6950
Mr. Beswick 2-5104 anytime.

JAMES BAY—$850 DOWN
UP AND DOWN DUPLEX
(593-E.) Two self-contained suites, bringing in a total of $80 per month. Good sound building, on good foundation. Walk to town. Low down payment. Hurry for this one. Price $5950
Mr. Fiddick, 2-5104 anytime.

FOR RETIRED PEOPLE
(1009-E.) Two minutes from bus and stores. An attractive three-room cottage in beautiful condition with an excellent garden and taxes only $24. Living room, bedroom, bright, cabinet kitchen and bathroom. Price $5000
Mrs. Burbidge, 2-5104 anytime.

BE YOUR OWN BOSS
$800 DOWN
Coffee and snack bar, close in. A little gold mine. Steady business and good location. Going concern. Owner forced to sell due to illness. Hurry for this one. Full price only $2800
Mr. Fiddick, 2-5104 anytime

HARRY FOSTER
LIMITED
(Member Real Estate Board of Victoria)
1818 DOUGLAS ST. 2-2101

WANTED
QUICK SALE
GONZALES
GUEST HOUSE
NURSING HOME OR
SUITE CONVERSION
14 ROOMS
Owner must leave immediately for Australia and will sell this exceptional home of fourteen rooms with a very low down payment, namely $2,000 or $3,000 down, with good monthly payments. Two full bathrooms, four toilets, Oil-O-Matic hot-water heat; new roof; double garage; nice lot, sea view. An inspection of this very commanding building will convince you of the immense possibilities. FULL PRICE $17,500
FOR FULL PARTICULARS
Call Len Wright, 2-2101, anytime

NEAR CENTRAL PARK
STUCCO—5 ROOMS
$7,950 full price for this excellent property, only 13 years old, and has been well looked after. Gleaming white stucco with nice lawns surrounding home that has large living room (20x15) with oak floor and fireplace, dinette, kitchen, two large bedrooms and 3-piece bathroom; full cement basement, hot-air furnace. Some terms can be arranged if desired.
For information please contact
STAN HINDE, 2-2101, day or night

FIVE BEDROOMS
BY THE BEACH
46 HOWE STREET
Five rooms on the main floor with bath. Three bedrooms up. Full basement. Low down payment possible. Price $8950
Charles Vining, 2-2101 Anytime

$2500 DOWN
STUCCO—5 YEARS OLD
OWNER TRANSFERRED
$9500—In lovely condition throughout, this home has appearance of no basement bungalow with only two steps. Large living room (21x16) with oak floor and attractive fireplace. Two large bedrooms, Pembroke bathroom, compact cabinet kitchen, wired for range, dining room. Full, very high basement with hot-air furnace. Separate garage with workshop. Balance of $7,000 payable at $65 monthly.
For information, please contact Stan Hinde, 2-2101 Day or Night

FRASER BISCOE
576 YATES 3-9413
"UNEXCELLED"
5089 WESLEY ROAD
Drive out to "Seaview Heights," just 15 minutes from city hall. This beautifully constructed bungalow in "new condition," on one of the finest view lots (100x225) in or near Victoria. A level lot park-like setting (garden as little or as much as you want). Magnificent panoramic view of the Straits, Islands and majestic Mt. Baker from almost every window in the house. On a clear day we guarantee an unobstructed view of 100 miles. Well over 1,300 sq. ft. of well-planned, quality construction. Excellent hot-water Oil-O-Matic heating system (recessed radiators—Crane burner). Such extras as Elco bronze guaranteed hot-water basement. Exceptional value. (Open for cash offer). $14,700.
Watch for the signs—drive out Pat Bay Highway—take second turning on your right past ROYAL OAK—drive into SEAVIEW HEIGHTS SUBDIVISION.
Office 3-9413 — Eves. 2-1326

P. R. BROWN
& SONS LTD. EST. 1906
1112 Broad Street Phone 4-7171

OAK BAY
$4,000 down payment buys attractive five-room stucco bungalow, English cottage type. Insulated. Oil-O-Matic air-conditioned heating, full basement, separate garage. Nice garden with some oaks. Close to Windsor Park, shops and bus. Total price with easy monthly payments $11,500
Mr. Holms, evenings 4-1005

GORGE—$1975 DOWN
BARGAIN
Owner says sell this two-year-old stucco home of 1,200 square feet. Large living room, dining room, two twin-size bedrooms and large kitchen. Oil-O-Matic heat and rumpus room, with drive-in garage.
Call
Clarence Reynolds, 3-8457, or Ernest Haggis, 9-1647, or W. Hollick, 2-2987, Hollick Realty Ltd. 2-7514 or 2-0733
Office, 1118 Quadra Street

57 HOUSES FOR SALE

J. H. WHITTOME
& CO LTD
1218 BROAD STREET 2-4255

HIGH GORGE
EARL GREY BUNGALOW
This quaint and spotless 4-room, shake bungalow is in a very nice, high location, very close to transportation and all conveniences. It is an ideal proposition for older couples and has a cute garden and fruit trees (not too large a lot). No steps to climb and an attached garage. Completely modern in design, it has tiled sink in the kitchen, 4-piece Pembroke bathroom and oak floors throughout (except second bedroom, which is fir). All this for ONLY $2,000 DOWN and, believe it or not, the payments are just $30 per month! Oil range, fireplace and insulated ceilings. This is an EXCLUSIVE listing, so please do not disturb the owner. Price only $6500
Call Guy Meuffels, 2-4255; Eves., 2-7042

$2500 CASH DOWN
Gives you immediate possession of very good home which consists of four bedrooms, two bathrooms, living room, full-sized dining room, cabinet kitchen and sunroom. Full cement basement, hot-air piped furnace, new wiring. Attractively redecorated inside and out. Separate garage. Ideal location, close to bus and stores. Full price $8950
Please call Mr. T. G. Clarke, 2-4255 Eves. 3-1328

NO STEPS TO CLIMB
5-ROOM BUNGALOW
Ideal for retired couple. This attractive white siding bungalow comprises bright living room with fireplace, good-sized dining room, two bedrooms, cabinet kitchen, Pembroke bathroom, all rooms tastefully decorated. Separate garage, fenced front lawn and nice vegetable garden with fruit trees. $6300
Please call Harold Addems, 2-4255 Eves. 2-1896

YEAR-ROUND VACATION
SEAFRONT RANCHER
Here it is! Just out far enough to do you good and close enough in to do you no harm. 2½ acres of parklike surroundings, with private driveway, your own swimming pool, boating facilities and lovely garden. The whole property has a COMMANDING SEA VIEW of the Straits and Mt. Baker. The home is an attractive ranch-style bungalow with many extra features: 35'x18' living room with open fireplace and patio off; three bedrooms, the master bedroom having its own patio and private 4-piece tiled bathroom. Large dining room. Modern cabinet kitchen with breakfast area. Separated bedroom and 3-piece bathroom for help. Basement has G-E automatic hot-water furnace. If you are searching for a SECLUDED SEA VIEW property with that extra space and charm, then call MR. WOOD for particulars and appointment to view. FULL PRICE $33,000
Office 2-4255; res. Keating 21-M

GEORGE RANDALL
LIMITED

VIEW ROYAL
TODAY'S SPECIAL
Three bedrooms, large living room, spacious kitchen and bright dining room. Basement, furnace, air-conditioned; garage. Really lovely home. Underpriced at $10,500
Mr. Davis, Eves. 4-8614

$700 — DOWN — $700
WHY PAY RENT?
Nice bungalow, living room, cabinet kitchen, two bedrooms; all in first class condition, vacant. Move in. Hurry! Price $4950
Mr. Amos, Eves. 2-3248

THREE BEDROOMS
STUCCO BUNGALOW
Vacant; in Fairfield, large living room, electric kitchen, dining room, three comfortable bedrooms, Pembroke bath. Full basement, automatic oil heat, drive-in garage. Very good terms. Price $13,800
Mr. Twamley, Eves. 2-9903

FAIRFIELD
STUCCO BUNGALOW
Living room, through hall, two bedrooms, lovely modern kitchen, piped-furnace heat, basement; near St. Joseph's. Quick possession. Price $6900
Eves., 4-8614

DUPLEX
CRAIGFLOWER ROAD
$1,200 down buys this ideal investment, three rooms down for owner, three rooms plus bath up, rented at $45. Full basement, piped furnace; garages. Nice garden, fruit trees. Balance $60 per month. Price $7350
Mr. Grieve, Eves. 9-4163

GEORGE RANDALL
LIMITED
1309 DOUGLAS STREET 4-8109

K & S

TO CLOSE AN ESTATE
White stucco bungalow of five rooms. Full cement basement, Oil-O-Matic furnace, insulated ceilings, separate garage. Nicely landscaped lot. Convenient to schools and shopping centre. $3,000 handles. Price $8000
MR. PRATT, 4-4127; Eves., 3-7964

OAK BAY
Charming two-bedroom bungalow in spotless condition. Through-hall plan. Separate dining room, FULL DAYLIGHT BASEMENT. Drive-in garage. OIL-O-MATIC HEAT. Delightful and EASILY MAINTAINED. SMALL GARDEN. An ideal home for retired couple. OUTSTANDING VALUE AT $9800
Mr. STUBBINGS, 4-4127, Eves. 2-1738

CITY, CLOSE IN
An opportunity to walk to work. A contractor built, 6-room bungalow amongst good homes. Well landscaped garden and fenced back garden. Three large bedrooms, generous living room, separate guest-sized dining room. Cabinet kitchen has dining area. Small additional bedroom in basement. Oil-O-Matic heat. LOW DOWN PAYMENT CONSIDERED. Price $12,500
MR. WHYTE, 4-4127, Eves. 2-5076

SEA AND MOUNTAIN VIEW
ROCKLAND AREA
Very attractive insulated stucco bungalow with charm and magnificent view of the sea and mountains. Through-hall plan, large living room, guest dining room, electric cabinet kitchen, nook and utility room. Two nice bedrooms, large closets and Pembroke bathroom. AUTOMATIC OIL HEATING. Lovely garden and patio. All in spotless condition and walking distance to city centre. Real value. TERMS. Price $17,800
MR. PATT, 4-4127, Eves. 3-6536

KER & STEPHENSON
LIMITED
909 Government Street

OAK BAY NORTH
Two Large Bedrooms
Basement—Oil-O-Matic
Situated on a well-established street with all improvements in, including boulevard, trees. Well-built stucco bungalow with parquet oak floored hall, 19x14 living room with attractively panelled fireplace wall, a really smart kitchen with range wiring, tiled sink, plenty of cupboards and large dinette, all facing the street; two twin-size bedrooms, one has double closets; 4-piece bath, chrome leg basin, tiling around bath, etc.; rumpus room and extra plumbing roughed in; Bendix automatic washer included; garage and patio. Brick planting boxes enhances the appearance of this sparkling bungalow. Garden all in. Terms and immediate possession at $13,800

STEWART CLARK
& CO. 314 YARROW BLDG.
4-1011 - 4-0317
Mr. Custance, eves. 3-7930

57 HOUSES FOR SALE

F. N. CABELDU
LTD.
1212 BROAD ST. 3-7174
Buy With Confidence With "Cabeldu"

TELEVISION SPECIAL
TELEVISION SET AND AERIAL, soundproofed television and rumpus room in full lined basement. Cosy, compact, well-kept nine-year-old stucco bungalow. Living room, two bedrooms, large kitchen wired for range. LOW TAXES $87. Large corner lot 66x160. Carport and sundeck. Close to bus and stores. PRICED FOR QUICK SALE WITH TERMS at $8400
Call Mr. Cleary. Eves. 4-2505

VIEW OF MOUNT BAKER
North Saanich, bordering on the Experimental Farm. New charming three-bedroom bungalow. Living room, dining room, electric kitchen, four-piece Pembroke bathroom. All main rooms have oak floors. Full basement. Hot-air furnace, drive-in garage. On about one acre. Excellent spring water piped to house. Full price (terms) $10,500
Ask for Mr. Bennett, Eves. 3-4313

CADBORO BAY
OIL-O-MATIC HEATING, 5-room modern stucco bungalow. Living room 20x15, fireplace, good-size dining room, through hall, all oak floors, two bedrooms, full basement, drive-in garage. This is situated in a new subdivision of lovely homes. Small view of sea. Price $12,600
Good terms can be arranged.
Mr. Bennett, Eves. 3-4313

OAK BAY — $6800
A very good older siding home in a double treed lot near schools, buses, etc. Modern cabinet kitchen, utility with tubs off, three-piece Pembroke bathroom, two bedrooms, large living room. Upstairs, two bedrooms and storage. Full basement, hot-air heating, separate garage. Cash $2,500, balance $50 per month $6800
W. R. Cryer 3-7174, Eves., 3-2177

CASH $2500 DOWN
Well-built, mature, family siding home. Six large rooms and three-piece bathroom down, and upstairs one finished room and space for two more. Full cedar lined basement. Hot-air heating, separate garage on fine lot, near schools, stores, buses, etc. Price $6500
W. R. Cryer, 3-7174; Eves., 3-2177

CASH $2200 DOWN
Very well-built and immaculate older bungalow in mature garden of lawn and evergreens. Five good-sized rooms with modern cabinet pantry, three-piece bathroom, full basement and hot-water heating plant. Ceiling insulated and excellent decoration. Price—open to offer $8000
W. R. Cryer, 3-7174; Eves., 3-2177

FROM THE PATIO
in front of this house one gets an unobstructed view over the city to the straits and mountains. The house itself is delightful, both the living and dining rooms enjoying this same wonderful outlook. The kitchen has every modern convenience besides a breakfast nook, there are two nice bedrooms and a den, a full four-piece bathroom and a two-piece washroom. There is a full basement with space for a rumpus room. Automatic oil heating and two lots. This valuable property can be bought on very reasonable terms $17,900
Call Mr. Blenkinsop, Eves. 4-6467

WATERFRONT
Twenty miles out. An altogether charming house and property with lovely view. Living-dining room, L-shaped kitchen and utility, two bedrooms and bathroom. Separate garage, woodshed. Deep well giving 420 gallons an hour. Owner would trade for place closer to town $14,000
Mr. Blenkinsop, Eves. 4-6467

TOWN & COUNTRY
HOMES LIMITED
PHONE 2-7276 1923 QUADRA ST

PAT BAY
$1500 DOWN $1500
Four-room bungalow on large lot, garage and boat house. Price $5000
Call Harold Kirkham, 2-7276; eves. 4-4877

BURNSIDE — GORGE
$2500 — DOWN — $2500
FOUR ROOMS and bath with HIGH BASEMENT, separate garage, automatic electric hot water, sewer connection paid for, beautiful large living room with fireplace, electric cabinet kitchen, 4-piece Pembroke bath. Would exchange this home (only eight years old) for similar property in Nanaimo. Full price (balance $65 per mo.) $9500
Ken Sturgeon, 7-1580

MR. FAMILY MAN
CLOSE IN
Here's a real home for you, situated near shopping centre and schools, 18-foot living room; 16-foot dining room, cabinet ELECTRIC KITCHEN, three bedrooms on one floor, also a room upstairs and one in full basement. Best of all, the heating is TIMKIN OIL-O-MATIC. Terms: $3,450 down, balance as rent. Priced to sell $7850
Hurry, call Mr. Ludlow, 2-7276

HIGH QUADRA
Six-year-old four-room stucco bungalow with dinette off kitchen, living room with oak floors and fireplace, two bedrooms, full high basement. Full price $8200
Contact Harold Ware, eves. 2-1461

RITHET
706 Fort 2-4251
OUR 83RD YEAR

$1500 DOWN
$7950 FULL PRICE
California-style stucco bungalow, large living room, dining room, two bedrooms, bath, utility and attached garage, in 2-mile circle; lot, 70x200; taxes, $78. Contact Mr. Thomas, 4-8660 anytime; 2-4251, office.

OAK BAY SOUTH
A GOOD BUY
Delightful and cosy FIVE-ROOM STUCCO BUNGALOW close to Beach Drive. Appealing living room, dinette and cabinet kitchen. Two good-size bedrooms and Pembroke bathroom. Full high basement with hot-air furnace and drive-in garage. Beautiful small garden. Taxes only $80. GOOD TERMS. The asked price is only $9950
Call Mr. Kitto, 2-4251; eves., 3-1880

OAK BAY
NORTH OF THE AVENUE
This is an OUTSTANDING bungalow among other new homes. Neat and clean and with that something different that makes you admire it when you drive by. Living room, dining room, two bedrooms, cabinet kitchen are all bright and appealing rooms. Hardwood floors throughout. Full high basement, drive-in garage. Nice garden. Built for the present owners three years ago. Good value for your money. See it today. Price $11,950
Call Mr. Speed, 2-4251; eves., 3-8595

OFF RICHMOND ROAD
Close to University School, a well-built stucco bungalow. Entrance hall, large living room, with fireplace, dining room, two bedrooms, modern kitchen with nook, utility room. Full basement with extra room. Drive-in garage. Price $13,000
Some terms.

CLOSE TO BEACH
A well-built family home. Living room, dining room, den and kitchen downstairs; three bedrooms, bathroom and separate toilet upstairs. Full basement, hot-air furnace. Ideal for revenue purposes $8750
Attractive terms.
Mr. Roberts

H. G. DALBY & CO. LTD.
634 VIEW ST.
3-6241

57 HOUSES FOR SALE

PEMBERTON,
HOLMES LTD.
1002 GOVERNMENT STREET
PHONE 4-8124
(Established 1887)

OPPORTUNITY!
COUNTRY RANCH STYLE
6 Rooms Plus Acreage
Artistically-designed modern bungalow within easy commuting distance of the city. Close to new schools and surrounded by other new homes. Beautifully landscaped garden. Open to reasonable offer.
Phone Mrs. Shirley, 4-8485 eves.

EXCEPTIONAL BUY
Secluded Lot, 124x217
This perfect six-roomed bungalow with magnificent view of the mountains and surrounding country and Sooke Hills. Blacktop driveway leading through avenue of trees to parking lot and double garage. Living room 18x13, fireplace, sunroom 16x18, fireplace, with large picture windows. Ultra-modern kitchen and dinette with 72 sq. ft. of window space. Utility room, den with separate toilet and basin. Two bedrooms, 12.6x14.6 and 10x13.6; full basements, oil heating. Low taxes. Very neat garden. Priced away down for quick sale with generous terms $14,500
H. F. Hepburn, eves. 3-7039.

WEEK-END SPECIALS
$1,250 Cash. Four rooms and nook. BASEMENT, FURNACE. Esquimalt. FULL PRICE IS $4500
$1,500 Cash. CITY. Six rooms, full cement basement. Piped furnace. Full price only $6300
$1,500 Cash. Gorge. Three-bedroom bungalow. Full basement and piped furnace. Only $7500
Jack Brown, 4-4976.

REVENUE HOME
JUBILEE, VACANT
TERMS
Recently remodelled, this home is in top shape. There are five rooms down with three-piece bathroom. Three rooms up also with three-piece bathroom. Electric domestic hot water. Separate entrances. Close to the hospital. Owner will consider $2,500 down. Full price $8950
Reg. Caselton, Eves., 3-8464

OAK BAY
SOLID CONSTRUCTION
This cosy five-roomed stucco bungalow, less than ten years old, has through hall plan. Living room and fireplace. Dining room, compact kitchen wired for electric range. Two bedrooms and four-piece bathroom. Full basement with garage. Hot air oil heat. Taxes approximately $92. Lovely garden, lane at the back. Located on a nice quiet street. Title clear, terms arranged. Price only $9850
Call W. Woodley, Eves., 4-3916

FREE
$1000 in DRAPERIES
$800 in
APPLIANCES
SAVE
THOUSANDS
SEE FOR YOURSELF how many more thousands you can save on the building or buying of a home by making an offer on this de luxe bungalow, on 2½ acres of land near Colwood. Secluded. Enter a gracious reception hall with flagstone floor, on your left is a grand walnut-paneled living room with open fireplace and full wall plate-glass picture window, then a spacious dining room, an ultra-modern electric kitchen, with large utility room, and off that a fully tiled bathroom. Inlaid mahogany and walnut paneled den, with fireplace. Large master bedroom with fully tiled bathroom and another bedroom with tiled bath across the hall. Wall-to-wall broadloom floors, radiant automatic oil heat. Exhaust fans in all main rooms and outstanding features throughout, make this a truly outstanding buy at $27,500
But make us an offer.
An appointment to view at any time can be made by contacting
Ken Liss, Eves. 2-5865

GONZALES
DIGNITY AND CHARM
For a
Small Down Payment
and liberal terms. A residence of exceptional character, superbly built regardless of cost. Comprising 14 rooms.
Two Bathrooms, Four Toilets
Conservatory and sun balcony. Large basement. Double garage. Lovely sea views.
"Timken" Oil Hot-Water Heating System recently installed
The property in excellent condition throughout, convenient and easily worked. Ideal for family home, or conversion and revenue earning. On bus route within city limits. Priced right at $17,500
S. W. Spaven, Evenings 4-7013.

FOUR-ROOM STUCCO
NO STEPS
This is a modern well-planned home, with good-size living room, hardwood floors and fireplace; roomy electric kitchen with plenty of cabinets and double porcelain sink, two good bedrooms and four-piece Pembroke bath, automatic oil heating, matching garage with storage space and workshop, grounds in excellent condition including a bounteous garden. In the city with excellent bus service. Terms at $7950
Mr. Crow, 3-7181; residence, 2-0775.

Spacious Bungalow De Luxe
In Glorious Setting
BUY THIS AND LIVE
THIS WELL-APPOINTED HOME HAS EVERYTHING THAT MAKES LIVING DESIRABLE, VIZ.—LOCATION, SECLUSION, WITH PANORAMIC SEA VIEWS, PLUS ISLANDS AND MT. BAKER. Nestling in about three acres of naturally wooded sea frontage with accessible beach and boat landing, the home is approached by a tarred driveway, the grounds include a SWIMMING POOL three to six feet in depth. With stucco exterior this home includes: Tasteful entrance hall, living room (sunken), 35 feet in length. This room includes a fireplace, and facing the sea a large low, bowed plate-glass view window. The other end has removable stage with ornamental iron work. Large dining room with doorway to one of two patios. Master bedroom with four-piece tiled bathroom. Two more bedrooms also two bathrooms off hallway. Study or den. Cupboards and closets galore. Electric kitchen. Main rooms gleaming hardwood, of course. Insulation, weather stripping and screens. Basement with G-E OIL HOT-WATER HEATING plant. Outside two-car garage (lined) with tubs and toilet. Let us show you this fine property. PRICE $34,650
Please ask for Reg Cox; res., 3-3814.

SWINERTON & CO.
LIMITED
Established 1889

GILLESPIE, HART
& CO., LTD.
611 FORT STREET 4-1181

FAIRFIELD
Eight rooms—five down, three up. Full basement. Hardwood floors in living rooms. Separate garage. One block to sea. Price with terms $8950
J. D. Gunn, evenings 4-3064

QUADRA — REVENUE
This comfortable roomy home has full six room living quarters on the main floor with a three-room and bath suite up, which rents for $65 per month. In first-class condition on a large, well-gardened lot and fruit trees. Taxes $86. Full price (reasonable terms) $9500
Phone Roy Alton, 2-8117, or evenings 4-8513
Newstead Realty Ltd.
766 FORT STREET 2-8117

57 HOUSES FOR SALE

WESTERN
HOMES LTD.
611 YATES STREET

LIVE
RENT FREE
It's true! With a down payment of only $2,350 you can move into this well-located, seven-room house and the rent will pay the monthly payments of $55 for owner, two bedrooms, living room with fireplace and roomy, all electric kitchen. Nice three-room suite upstairs to rent. Concrete basement. This excellent property is in the Gorge area, near bus and has water view. An A-1 investment at only $7350
Mr. Damon, Days 2-2157, Eves. 2-5642

GONZALES—NEAR SEA
6-ROOM BARGAIN!
In tip-top condition. Very choice location. Spacious beamed living room, two ample bedrooms, family dining room, modern cabinet kitchen, bright, cheery sun room. Full high basement with built-in room. Drive-in garage, piped furnace and automatic hot water tank. School two blocks. Nice landscaped lot. A good buy at $7900
(Terms Available)
Mr. Damon, Days 2-2157, Eves. 2-5642

BEAUTIFUL UPLANDS
RANCH STYLE
Brand new ranch-style bungalow with approximately 1,900 sq. ft. floor space. Comprises: wide through hall, large living-room with dining area combined, Roman brick fireplace, one huge master bedroom and two large bedrooms all with walk-in clothes closets, four-piece Pembroke bathroom with colored fixtures and tile, spacious cabinet kitchen wired for range, lots of cupboard space, coffee bar and breakfast nook with built-in table and foam rubber seats. Very large utility room with porcelain laundry trays. Oil-O-Matic air-conditioned heat, electric hot-water tank, extra powder room with lavatory and wash basin. Fully insulated, wall-to-wall carpets in all rooms but kitchen and utility room. Large windows throughout. Decorated in pastel colors, smart attached carport with cement floor and wide driveway. Roman brick planting boxes at front and around carport. Some landscaping done. ½-acre lot with oak trees. Extremely low price for this lovely area. Easy terms if desired. Full price only $16,800
Roy Smith, 2-2157; eves. 4-3019
Cliff Green, 2-2157, eves. 9-3759

!! $2000 DOWN !!
"LAKE HILL"
!! OIL-O-MATIC !!
Immaculate condition, beautiful location, sensible buying on reasonable terms. Five-room stucco bungalow has living room with fireplace full dining room electric cabinet kitchen, three-piece bathroom, two good bedrooms plus sunroom. Basement with Oil-O-Matic furnace. Drive-in garage. Large lot with trees and berries. All this for the full price of $8750
Call Johnny James or Stan Evans 2-2157 or eves. 2-6515 or 9-2182

HIGH QUADRA
Sickness forces the sale of this immaculate five-year-old stucco bungalow with attached garage, roomy living room with fireplace, the all-electric cabinet kitchen provides for eating area and is equipped with range and garbage burner. Two nice bedrooms and Pembroke bathroom. Electric hot water heater. Circulating oil heater and awnings are included in the full price of $7500
Stan Evans or Johnny James 2-2157 or eves. 2-6515 or 9-2182

!! OAK BAY !!
"THREE BEDROOMS"
!! $2500 DOWN !!
"$65 MONTH"
N.H.A. 4½%
A real deal for a thrifty buyer. Situated in the Willows area. This home was built three years ago. Through hall plan, nice living room with fireplace; oak floor; three bedrooms, bright kitchen, tile sink and range wired, archway to dining room; four-piece Pembroke bathroom. Basement, piped furnace, tubs, electric hot-water heater, fireproof drive-in garage. Close to bus and stores. Attractive payments and interest rates at the full price of $10,750
(Exclusive Listing)
Stan Evans or Johnny James, 2-2157; eves. 9-2182, 2-6515

ON TOP OF THE
WORLD
IN OAK BAY
Here we have a charming home with a sea and mountain view. Large living room, large dining room. One large bedroom and one small bedroom, kitchen and bathroom, hardwood floors, Oil-O-Matic hot-water heating. White stucco exterior. Rock bottom price $8400

STYLISH ENGLISH TUDOR
HOME
CADBORO BAY
This is a very charming home with an old-fashioned garden. It would suit a retired couple or if you want more room there are two bedrooms and a powder room upstairs. Full price only $10,500
With good terms

ESTATE
CADBORO BAY
Here is a smart little stucco bungalow with a SEA VIEW. Two bedrooms, living room with open fireplace, kitchen and bathroom; full basement and furnace. FULL CASH PRICE only $6850
Hurry! This estate, as it must be sold.
THE CITY BROKERAGE
1018 BLANSHARD SS. 4-5002 - 7-2778

$3950
FULL PRICE
SEA VIEW
Finish this new four-room cottage yourself and save. Unexcelled sea view, 11 miles from Victoria, near good beach. L-shaped living room, 22 feet long. Pembroke bathroom. Please ask for Mr. Bacon who will be pleased to advise you as to balance of work required to be done. Price, as is $3950

JUBILEE
OIL-O-MATIC
This spotless five-room bungalow is only three years old. Hardwood floors throughout. Insulated. Full basement, garage. Price $10,500
For above TWO homes, please ask for Mr. Bacon, eves., 4-4751

COUNTRY HOME
WITH VIEW
Wonderful grounds, 1½ acres, all cultivated, 7 miles, attractive five-room stucco bungalow. Full basement. HOT-WATER HEAT. Garage. Chicken houses. Assorted fruit and nut trees, vegetable crop. Owner must sell on account of illness. Clear title. Reasonable terms. Asking, open to close offers $10,500
Please Ask for Mr Hall, Eves., 2-8391
H. A. HUMBER LTD.
1220 BROAD STREET 2-9161

HAULTAIN DISTRICT
$1500 DOWN OR OFFER
3 BEDROOMS
Lovely family home, not new but substantially built, consisting of three bedrooms, living room with fireplace, dining room and cabinet kitchen. $1,500 down. Full price $6750
Please ask for Mr. Cy Limb 3-1187, 2-7389
MEHAREY & CO. LTD.
622 VIEW STREET

OAK BAY. Attractively designed and well-built home. Situated amid new homes with full cement basement, drive-in garage; two bright bedrooms; modern kitchen. Built about two years. A spotless and desirable home and priced right. On terms $12,000
A. S. MILLER
Fire and Auto Insurance
1309 Blanshard Street 3-0822

57 HOUSES FOR SALE

BOORMAN'S

ESQUIMALT FOUR ROOMS PLUS
$1000 - $1200 DOWN

A cute little bungalow in immaculate condition. Living room with electric fireplace, two bedrooms, good size kitchen and very attractive bathroom, also utility room. Approximately six to seven years old. Close to school, shopping centre and bus. Mortgage available with payments of only $27 per month including taxes. We can talk easy terms to a responsible party.
Bill Boorman, after hours, 4-0434

$2000 DOWN, ESQUIMALT PRICE SLASHED $1000
N.H.A.-BUILT FIVE ROOMS

Situated in a lovely residential area amongst new homes and only seven years old, this N.H.A.-built home has been priced to sell below today's replacement cost. Very attractive living room 19x15 with fireplace, guest-size dining room, two bedrooms, one large twin size. Oak floors in main rooms, four-piece Pembroke bathroom, bright electric kitchen, ample cupboard space. Utility room. Full high daylight basement, playroom, hot-air pipe furnace. Separate garage, nice garden lot, rich soil. This is a good buy at $9500
R. Harris, after hours 7-2998.

CEDAR HILL-BLENKINSOP THREE BEDROOMS

An exceptionally attractive ranch-style bungalow on a large treed lot. This modern bungalow features:
Large living room
Dining room
Kitchen
3 bedrooms
Hot water heat
Attached garage, and numerous other features designed for modern living. This home must be seen to fully appreciate the value.
Only (terms) $10,500
A. Mutch, after hours, 2-0750
Bill Boorman, after hours, 4-0434

OAK BAY
Near Sea, Schools and Transportation

Four bedroom, two bathroom, hot water heated residence. Living room 23x18. Dining room 15x17, rumpus room and garage in basement. Many large cupboards and plenty of storage space. Attractive well kept gardens surround this desirable home. Further particulars upon request. Taxes $144. Price $15,800
C. J. Harrington after hours 3-5846

Boorman Investment Co. Ltd.
616 VIEW STREET 3-7124

CAPITAL CITY REALTY

650 Cormorant Street 4-1922

$1000 DOWN
TRIPLEX—CLOSE IN

Neat, clean triplex, walking distance. Earns $126 per month. Very little cost of operation. Bathrooms up and down. Good value on easy terms. Going for quick sale for only $6500
Mr. DeMan, 4-2402 Evenings

FAIRFIELD SIX LOVELY ROOMS

Close to sea in delightful district. This six-room bungalow has large living room, family dining room, two bedrooms, sun-room and cabinet kitchen. Full basement, piped heating. Illness forces early sale. All newly decorated and in lovely condition. Low down payment. Full price $7900
Mr. Waters, 4-9568 Evenings

GORGE—CITY SIDE NEW BUNGALOW

Owner leaving city offers lovely five-room stucco bungalow, built two years. Living room, 14x20; all other rooms in proportion. Automatic oil heating. Wired for range. Large rumpus room in full high basement. 1,200 sq. ft. of solid comfort for less than the cost of construction. Immediate possession. Terms. Price $10,500
Mr. Honor, 4-2565 Evenings

$2000 DOWN
IMMEDIATE POSSESSION

Attractive and brand new 4½-room stucco bungalow. Full basement. Wired for range. Oak floors. Insulated. Drive-in garage. Lake Hill district. Low monthly payments. A splendid offering. Really good value at asking price of only $9400
Ken Walters, 3-8188 Evenings

$2500 DOWN
ESQUIMALT BUNGALOW

Five-room modern stucco bungalow in new part of popular district. 1,100 sq. ft. of fine construction on large lot. Separate garage. Full basement with piped furnace, and two unfinished rooms. Early possession. Full price $9500
Jim Ridings, 2-4557 Evenings

RITHET
706 Fort 2-4251
OUR 3RD YEAR

1234 UNION
IMMEDIATE POSSESSION
3-Bedroom—Oil Heating
Double Plumbing

We are pleased to recommend this charming stucco home to the most discriminating buyer, not only with regard to plan but also the superior construction. In a high location, this home offers supreme comfort, having a wide thru hall and a most appealing spacious living room and full dining room. Smart electric cabinet kitchen. Large master bedroom and Pembroke bathroom. Open stairs to two spacious bedrooms, one smaller bedroom or sewing room, and extra bathroom. Full basement with very high ceiling and automatic oil hot-air heating with air-conditioning. A TRULY DELIGHTFUL GARDEN. VERY GOOD TERMS AVAILABLE. INSPECT THIS HOME TODAY.
The PRICE ASKED is only $12,950
Call Mr. Kitto, 2-4251; evenings, 3-1880

STUCCO BUNGALOW
Gardener's Dream

Three rooms and utility, basement and furnace. Guest cabin. Greenhouse and garage. Two lots and one of the nicest gardens in the city. Young fruit trees, berries, bulbs and shrubs galore. Ill-health reason for selling. Early possession and some terms arranged. Price $6500

SIDE-BY-SIDE DUPLEX
East End of City

Three rooms and bath each. Completely self-contained except for furnace heat, which is the very best Oil-O-Matic. Live in one and rent from the other pays interest on investment. Price $11,000

ALTON & FLEMING
1006 Blanshard Eves. 3-4762, Days 4-5112

THE ROYAL TRUST CO.
$4000 Down

Very large 5-room shake bungalow, five years old. Through hall, living room, guest-size dining room, modern cabinet kitchen, two bedrooms, 4-piece Pembroke bathroom. Full basement, hot-air heat. Separate garage. Lot, 64'x235'. Owner leaving Victoria and will accept an offer. Price $10,500
Mr. Coles

THE ROYAL TRUST CO
1205 Government St. 3-4126
Evenings, 2-8752

57 HOUSES FOR SALE

NEWSTEAD'S

OAK BAY'S MOST DESIRABLE PART

Here is a delightful stucco six rooms, very spacious, charmingly decorated and with all modern touches. Full basement, hot water oil furnace, drive-in garage. This most attractive home is beautifully set on lot 100x120, expensively landscaped garden. It is just what so many buyers are seeking, yet the price is far less than value. $5,000 cash will handle $16,850
All enquiries to Wm. Bailey at 2-8117, or eves. 3-3085

QUADRA REVENUE

This comfortable, roomy home has full six-room living quarters on the main floor with a three-room and bath suite up, which rents for $65 per month. In first-class condition on a large, well-gardened lot and fruit trees. Taxes $88. Full price $9500
(reasonable terms)
Phone Roy Alton, 2-8117, or evenings 4-8513.

OAK BAY
$2600 DOWN

Here is a real opportunity to obtain a superior home in Oak Bay, near schools and bus line. Owners have bought a business and this must be sold. Through hall, large living room with fireplace, dining room, cabinet kitchen with nook, two large bedrooms and an extra room in basement. Full basement. Drive-in garage. Delightful small garden with shrubs. Low taxes. This is the best buy we have today. Do not delay. Please telephone for early appointment.
R. O. Ney, 4-5406, or Ian Rennie, 2-1465.

NEWSTEAD REALTY LTD.
766 Fort Street

BROWN BROS. AGENCIES LTD.

1125 BLANSHARD ST. Phones 3-1183-4
(Member Real Estate Board of Victoria)

NEW - BEST BUY TODAY

Imagine a four-room house with 1,150 sq. feet floor space, living room 22x19, kitchen 16x19, two bedrooms 13x10, each with large closets; four-piece bathroom with built-in sink. Basement. Carport. This home is fully insulated and situated on two lots. Asking price $8400
with terms
Hurry for this one.

58 WANTED TO BUY—HOUSES

WANTED—A FOUR OR FIVE-ROOM home. Can offer a late model car as down payment, value $2,100. Kindly call R. O. Ney at 2-8117 or evenings 4-5406 or W. H. McMahon at 2-8117 or evenings 7-1455. Newstead Realty Ltd., 766 Fort Street.

WANTED, IN FAIRFIELD, WEST OF Linden, small bungalow, fairly modern, with or without basement, from owner to owner, no agents. Phone after 11 a.m. 4-3216.

HAVE A CLIENT WANTING A THREE or four-suite apartment, conversion will do. Jack Brown, eves. 4-4976. Pemberton Holmes, 4-8124, 1002 Government Street.

LET ME HANDLE THE SALE OF YOUR home. No fuss or bother. Alex Fleming 4-5112; residence 3-4762.

FRIENDS COMING TO CITY WANT neat home or revenue bearing. Box 1198, Victoria Press.

VETERAN WOULD LIKE TO BUY house on monthly payments or rent. City or country. 8-1984.

58 WANTED TO BUY—HOUSES

WANTED—URGENT
4 Bedrooms, Two Bathrooms
Waterfront—Waterview

Our client, arriving shortly, requires superior home Oak Bay, Ten Mile Point, Queenswood. Above requirements are minimum, would prefer swimming pool. If suitable home not available for purchase our client would consider leasing for a year or more, with or without option to purchase. Contact:

STEWART CLARK & CO.
314 Yarrow Building, 4-1011 — 4-0317

59 PROPERTY FOR SALE

GLANFORD GARDENS OFFERS PAVED streets, sidewalks, closed storm drains, boulevard trees, street lighting, playground equipment. Drive out Glanford to Baxter Avenue, turn right at Glanford Gardens sign. High extensive views from cleared lots located on rolling property. 60 feet or more frontage. There are still good lots left to choose from at $850 but they are selling very quickly. YOUR OWN TERMS, AND ONE YEAR TO PAY. All improvments guaranteed by this summer. One lot of the original Glanford Gardens development still available at $695. Please call Douglas Hawkes at HARRY FOSTER LTD. 1815 Douglas. Phone 2-2101 anytime.

TWO LOTS, 85 FT. BY 230 FT. AND 75 feet x 260 feet, approximately. Nice high view on Mount Tolmie. Very reasonably priced at $700 each or offer. Also greenhouse 75 feet long with heating system to be removed after crop. Best offer. 3635 Iona Drive. Mr. Turner.

LOVELY HOMESITE—ON CEDAR HILL Crossroad, north of Shelbourne, Mt. Tolmie: 75 feet in lawn, trees, etc. See our sign. Price $1,000. Call Herb Hodgson at Harry Foster Ltd., 2-2101.

GOOD BUILDING LOT, 50x140, CORNER Interurban Road and Dunsterville Road. TOWN & COUNTRY HOMES sign on property. Terms ½ cash. Full price $550. Call Mr. Ludlow, 2-7276.

HALF - ACRE LOTS - OVERLOOKING Brentwood Bay, all services in. Build where you can see your boat at anchor. Agents protected. Owner, Box 1137, Victoria Press.

GARDEN LOVERS NOTE — TWO ATtractive lots, 95 by 218, fine view, wonderful soil. Limitless possibilities for beautification. $1,000 each. Phone 3-9592.

A LOT, 97 BY 86 FEET, CORNER OF Beach Drive and Queen Anne Heights. Oak trees and some view. Phone 4-3120 evenings.

GOOD LOT, CREASE AVENUE AND Saanich. No rock, good soil, high land. For particulars phone 2-6000.

WISH TO EXCHANGE CREDIT NOTE on new Chevrolet plus cash for building lot. Phone 9-2356 after 7 p.m. only.

WILL EXCHANGE SECOND MORTgage, value $1,700, for a good building lot. 4-0975.

61 ACREAGE FOR SALE

ACREAGE AND LOTS. PAVED ROAD, water, light, near high school, stores. 8-1685.

LET WANT ADS SELL OR RENT FOR YOU

Early Talks on Truce Suggested by India

NEW DELHI (Reuters)—India today suggested an early meeting of the Indo-China truce supervisory commission. It is expected to be called soon after Prime Minister Nehru returns here Wednesday from a meeting of the all-India committee of his ruling Congress party.

The proposal for the meeting has been made to Canada, and Poland—the two countries who, with India as chairman, have been asked to serve on the committee—and the fighting powers in the Indo-China war, which came to an end in northern Viet Nam this morning under terms of the Geneva cease-fire agreement.

The official announcement here said the session would be a preliminary meeting to try to foresee all "possible difficulties" in supervising the truce and try to find ways of overcoming them.

No reply has yet been received from any of the countries invited. Poland has agreed to serve on the truce commission, and Canada is expected to announce acceptance Wednesday.

CANADA TO ACCEPT

OTTAWA, July 26—(CP)—Canada will officially accept membership on the Indo-China armistice commission in a day or two, informants say.

They add that study of details of the commission's terms of reference and its job has shown that the commission is workable.

Previously, External Affairs Minister Pearson said Canada would serve on the commission with India and Poland if there was reasonable assurance that the commission could function effectively.

External Affairs officials spent the week-end privately studying proposed terms of the functions Canada would carry out if this country accepts membership.

AUSTRALIAN PATENTS

Australia's patent office, now located in Canberra, was established 50 years ago.

NOTICE TO CREDITORS
Estate of ROSE MILNER, Deceased

All creditors and persons having any claims or demands against the estate of the above named deceased, who died on or about the 29th day of May, 1954, at the City of Victoria, Province of British Columbia, are required to send to the undersigned on or before the 28th day of August, 1954, their names, addresses and full particulars in writing of their claims and demands verified by statutory declaration.

After the said 28th day of August, 1954, the undersigned will proceed to distribute the assets of the said estate among the persons entitled thereto, having regard only to the claims and demands of which he then shall have had notice, and that he will make final distribution of the assets at the expiration of one year after the death of the deceased.

Dated at Victoria, B.C., this 22nd day of July, 1954.
R. L. COX, Official Administrator, Administrator of the Estate of Rose Milner, deceased.
519 Central Building, Victoria, B.C.

CCF Prepares For Convention On Wednesday

EDMONTON (CP) — Those who formalize the national CCF party's platform were scheduled to open preliminary sessions today although the annual convention won't get underway until Wednesday.

The party's governing body, the national council, holds meetings today and Tuesday to draft resolutions which will be presented to the general convention. The convention ends Friday.

The Co-operative Commonwealth Youth Movement will hold its annual meeting today and Tuesday while a trade union-farm conference is set for Tuesday.

"F99" FOR ECZEMA
amazingly successful results
AT YOUR DRUG STORE — START TODAY!
F-37

Maynard & Sons
SINCE 1902 AUCTIONEERS and APPRAISERS LTD.
PROBATE, INSURANCE and ADVISORY APPRAISALS

Instructed by a client who is leaving the country and to dispose of the balance of the effects of several estates, we will sell by auction in our salesrooms, 731-33 Johnson Street.

WEDNESDAY—1.30 P.M.
CAPACITY SELECTION
HOUSEHOLD FURNISHINGS
AND EFFECTS

New convertos, chesterfield suites. New five-piece wrought iron dinette (patio) suite, two radio combinations, hostess chairs, English cottage piano, occasional pieces, two period style mahogany sideboards, dinette suites, dressers, chests, six-piece walnut bedroom suite, two new fold-a-way cots and spring-filled mattresses. Three large congoleum squares, single spring-filled mattresses, Electro-Lux vacuum cleaner, washing machines, "Gladiron" ironer, outboard motor, power mower, etc.

10.30 A.M.—USEFUL FURNITURE

Garage doors, large sash, wheelbarrow, 18 ft. extension ladder, awnings, garden tools, washing machines, ranges, etc.

733 JOHNSON ST. MAYNARD & SONS 4-5921

LITTLE FELLERS THAT GET BIG LEAGUE RESULTS!

WANT ADS...

You get big league action with Classified Ads—whether you have a few odds and ends to sell . . . or a large business to dispose of; whether you want a baby sitter once a week or a complete staff for a large concern; whether you want to rent a room, an apartment or a house or wish to acquire tenants; whether you are looking for special services or seek employment —IT CAN BE DONE THROUGH CLASSIFIED. Truly there is no job too large or too small for the dynamic little Classified Ad!

FOR GRAND SLAM RESULTS
USE CLASSIFIED ADS REGULARLY!

TO PLACE YOUR AD—PHONE 2-3131 CLASSIFIED DEPT.

VICTORIA DAILY TIMES

EATON'S Half-Day SPECIALS

Clearance Lines—Limited Quantities Shop Early to be Sure of Sharing the Savings. Please, No Telephone or Mail Orders

Special Clearance!
Novelty Jewellery
Excellent selection of necklettes, earrings, pins and bracelets in various metal finishes . . . many set with sparkling stones. Calls for early shopping! **49c**
Half-Day Special, each
EATON'S—Jewellery, Main Floor

Clearance of Dress Crepes
Reduced to clear . . . better quality "Celanese" rayon dress crepes . . . choose from plain colours of dark green, tan and rose for dresses and blouses. Comes in an economical width . . . approx. 42 inches. **49c**
Half-Day Special, yard
EATON'S—Fabrics, Third Floor

Fine Toilet Soaps . . . Low Priced
Made in England . . . extra fine superfatted cold cream soap that gives a rich lather, cleans deeply, pleasantly scented. Choose several cakes and save! **4 for 45c**
Half-Day Special
EATON'S—Toiletries, Main Floor

Imported Pottery Pieces
Group includes dainty bonbons, ash trays, covered boxes, handled baskets and many more! Browse among them, find pieces for yourself and for gifts. **65c**
Half-Day Special, each
EATON'S—China, Main Floor, House Furnishings Building

Heavy Quality Rubber Tile
⅛ gauge tile in assorted colours . . . easy-to-clean surface that provides a resilient, non-slip surface. Colours go right through. Size ⅛"x9"x9". **19c**
Half-Day Special, each
EATON'S—Floor Coverings, Main Floor, House Furnishings Building

Dress Yarn Clearance
Clearance of fine dress yarn, 71% wool and 29% rayon. Suitable for suits, dresses, fine sweaters. Limited choice of colours. Approximately 1-ounce skeins. **19c**
Half-Day Special, skein
EATON'S—Wools and Fancy Goods, Third Floor

Unbleached Cotton
A lightweight cotton suitable for sheets and pillow cases. Comes in lengths of 5 to 20 yards. Buy your needs Wednesday morning and save! **27c**
Half-Day Special, yard
EATON'S—Household Linens, Third Floor

Women's Shoes
Broken lines and oddments of women's pumps and sandals. High or cuban heel styles in the group. Choose from red, blue, green, black, brown. Sizes 5 to 9 collectively. **5.99**
Half-Day Special, pair
EATON'S—Family Shoe Centre, Second Floor

Dress and Sport Shirts
Oddments in men's dress shirts with fused collar attached in fine cotton broadcloths. Also a few sport shirts in small size only. All grouped to clear. **1.99**
Half-Day Special, each
EATON'S—Men's Furnishings, Main Floor

In The Bargain Basement

Women's and Children's Socks
Substandards in women's and children's cotton ankle socks. Some nylon reinforced . . . elastic and cuff tops. Yellow, blue green, red, white and pink. Sizes 7 to 10½. **25c**
Half-Day Special, pair

Women's Rayon Briefs
Women's fancy rayon briefs with fancy leg inserts, elastic waists. White, pink or blue. Sizes small, medium and large. **59c**
Half-Day Special, pair

Children's Pyjamas
Well-cut pyjamas of practical cotton flannelette. Pants have elastic waist. Choice of striped or novelty designs. Sizes 2 to 6x. **1.59**
Half-Day Special, pair

Children's Tee Shirts
Attractive cotton tee shirts in bright stripe designs. Long sleeves, elastic at neckline to keep shape. Blue, red, turquoise, green or yellow. Sizes 2 to 6x. **79c**
Half-Day Special, each
EATON'S—Bargain Basement

Many of Our Best Values Never Receive Newspaper Attention . . . Look for the
Not-Advertised Special Ticket
Throughout the store you'll find smaller lots of merchandise marked generously low to clear quickly. The Not-Advertised Tickets will indicate them . . . your guide to extra savings!

Store Hours: 9 a.m. to 5 p.m. — T. EATON Co CANADA LIMITED — Wednesday: 9 a.m. to 1 p.m.

Weather: Cloudy, Becoming Sunny
Details on Page 5

Victoria Daily Times

The Home Paper
TELEPHONE 2-3131
NIGHT
Circulation (to 8 p.m.)___2-3131
Classified (to 8 p.m.)____2-3131
Night Editor (to 9 p.m. 2-3135

VOL. 121, No. 175 * VICTORIA, B.C., TUESDAY, JULY 27, 1954—18 PAGES PRICE: 7 CENTS SATURDAY, 10 CENTS

Florence Chadwick's Day

Hi! We've got a little man at our house now. He brightens up our temporary home out at Cadboro Bay with an ear-to-ear grin that lasts from morning to night. A little guy with big ears and big feet, his name is Sam.

Sam Woodenhead Puddinhead Jones is the little negro dummy that you see in paint stores.

Les Gellen of the Bapco Paint Company display department made Sam for me. He carved the head, hands and feet by hand out of soft wood and the body is made of cloth, stuffed with kapok. Sam wears a red and white striped turtle-necked sweater and a pair of blue corduroy coveralls.

On Friday night Mr. Gellen stayed up until four in the morning, working on Sam so that I could take him to Port Angeles on Saturday.

On the boat over to Port Angeles Sam was the centre of attraction, and he even got on TV when I was interviewed by UP. Movietone television men after the swim.

But I can see Sam was never cut out for television. He didn't say a single word through the whole interview.

★ ★ ★

We had a very good practice swim Monday, one of the best we've had yet. The swim lasted just a shade over four hours and we went from Cadboro Bay, past Cattle Point, across Willows Beach to the Oak Bay Boathouse, around Jimmy Chicken Island and back home again.

Archie and Jack had Art Stott of the Times, a former Olympic diver, as their passenger in the coach boat and we really had a ball. It was just one laugh after another.

Just to show you how important the tides are in swimming, it took two hours to get to Jimmy Chicken Island going against the tide. We turned at the island and, coming back with the tide, we covered the same distance in an hour and a quarter. I certainly hope the tides are going my way Aug. 9.

Flo

Britain-Egypt Agree on Pact

Agreement Ends Long Negotiations; 80,000 Troops Will Be Evacuated

CAIRO (Reuters)—Britain today signed agreement with Egypt on evacuating 80,000 British troops from the Suez Canal zone after more than a year of touch-and-go negotiations.

Chief obstacles to agreement had been the circumstances under which the British base would be reopened, the period within which British troops would withdraw, and the duration of the new agreement.

A final impetus to the success of the drawn-out negotiations came when British Prime Minister Churchill ordered his war minister, Antony Head, to fly to Cairo last weekend.

EXPECT COMPROMISE

He met the Egyptian team led by Premier Lt.-Col. Gamal Abdel Nasser, at formal talks Monday night and again this morning. The negotiations had resumed July 11 after being broken off last Oct. 21.

Diplomatic observers reported that Egypt was prepared to extend the period within which British troops must be evacuated from 18 months to two years.

It was expected also that both sides would compromise on the duration of a future Anglo-Egyptian agreement.

Another difficulty has been differences of opinion over the conditions for reopening the base—Britain seeking permission to do so if any Arab state, or Iran or Turkey were attacked, and Egypt being unwilling to accept an attack on Iran as a reason for reactivation.

British troops have actually been in Egypt for more than 70 years, since they landed as part of Anglo-French force in 1882 to protect European interests against a revolt led by Ahmed Arabi Pasha, the nationalist military leader.

Police Shoot Youth in Wild Mainland Chase

Roadblock Fails To Halt Car Traveling 80 MPH

NEW WESTMINSTER (CP)—A 23-year-old youth was critically wounded by a police bullet early today and a companion charged with dangerous driving following a wild chase through New Westminster streets.

Wounded was Ronald Byers, an aircraftman stationed at the RCAF Sea Island base, and charged as driver of the bullet-riddled car is 22-year-old Ronald MacDonald of New Westminster.

Police fired when the car crashed through a roadblock, travelling at 80 miles an hour. Byers was hit when a bullet smashed through the rear window.

Constables Ted Kellock and Rod Keary attempted to stop the car for a routine check at 3.15 a.m.

"I spotted my flashlight into the car," Constable Kellock said, "and one of the five youths in it swore at us. The car shot away and was soon doing 80 miles an hour."

WARNING SHOTS

The police officer gave chase and fired several warning shots.

Two other constables, Doug Sandford and Roy Hilker, called into the chase, parked their police car across Sixth avenue.

Each officer fired three shots at the car as it sped past.

Three other New Westminster youths, passengers in the car, are held by police as material witnesses.

LIBERALS HAVE THEIR OWN DREW

VANCOUVER (BUP) — A fellow named George Drew won the Ralph Campney challenge trophy at a Vancouver Young Liberal bowling banquet.

'OR SUFFER THE CONSEQUENCES'

'Stop Provocations' Red China Warns U.S.

Sort Entries in $1,000 Swim Estimate Contest

Members of the Solarium Junior League have begun the sorting of entries in the contest sponsored by B.A. Paint Company and the Times for estimating how long Florence Chadwick will take to swim to Port Angeles, or how long she will remain in the water. There is a single prize of $1,000, posted by Bapco, for the person who estimates closest to the exact time. Every cent of donations accompanying the estimates goes to the Solarium. with S-Day approaching there are only two more weeks of estimate coupons. One is on page 13 today and there will be another tomorrow. Donations so far have averaged about 16 cents per entry. Coupon-sorters seen in this Times photo are, left to right, Beth Follmer, Evelyn Forrest, Doreen Eade and Betty Morris.

New Notes Mark Mounting Tension

TOKYO (UP) — Communist China gave the United States "serious warning" today to "stop immediately . . . its provocations" or "suffer the consequences."

WASHINGTON (UP)—Senator J. William Fulbright (D-Ark.) called for an investigation today to determine whether Red China's attack on two American "mercy" planes means it is trying to goad the United States into war.

U.S. air crews flew in the troubled zone with orders to be "quick on the trigger" if attacked by Red planes.

Fulbright said "if the attack was deliberate and the Chinese Communists wish to have war, they can have one. This country is not going to back down from a challenge."

LONDON (AP)—The air ministry said today it has ordered all RAF transport planes flying between Singapore and Hong Kong to avoid Hainan Island in teh South China eSa where Communist Chinese fighters shot down a British airliner.

British Overseas Airways Corporation announced Monday it has re-routed its planes between Singapore and Hong Kong, to a course farther south of Hainan.

Compiled from AP, Reuters Press Dispatches

Mounting tension between Red China and the U.S. and Britain was evident today in strongly-worded "protests" exchanged between the Allies and the Peiping government concerning air clashes over the South China Sea.

Here are the developments:

1. From Washington the U.S. sent two strongly-worded protests to Communist China, denouncing fighter plane attacks on a British transport and American rescue planes.

2. In London, Foreign Secretary Anthony Eden told the House of Commons a new protest was being made to the Peiping government, accusing Red China of violating "international custom and behavior" in hampering rescue operations after the civilian (Cathay) airliner had been shot down.

3. Communist China, through its Peiping radio, today protested "most strongly" against the shooting down of two Chinese air force planes by United States carrier-based planes Monday off Hainan Island. The red radio said Communist China also protested against the "invasion" of Chinese territorial waters by United States naval units. The U.S. was warned to halt such acts of "aggression" or the United States "will have to bear responsibility."

U.K. Forwards U.S. Protest

IN WASHINGTON—The state department, in annuoncing the government's protests today, said the British government has been asked to pass on the twin protests as an aftermath of the wee-end plane clashes in the South China sea.

Press officer Henry Soudam told a press conference the U.S. notes cover both the shooting down of a British airliner some 30 miles south of Hainan Friday and Red fighter attacks Monday against American carrier planes which were searching for possible survivors. Three Americans were killed and three wounded whn the British transport crashd into the sea. Suydam declined to make public the texts or to provide detailed information about the notes which were drafted and given to the British late Monday through the American embassy in London.

Meanwhile, in London, Foreign Secretary Eden told the House of Commons a new protest was being made to the Peiping government. Earlier, Prime Minister Churchill held a special cabinet meetiing to discuss the incident.

Eden said soon after the plane was shot down Hong Kong's civil aviation authorities radioed White Cloud airfield in Communist China saying there had been a crash and serch aircraft were taking off.

Eden added: "About an hour later a message was received from Canton air traffic control that a Sunderland already in the area would be permitted to remain but that any other war planes sent to search would be fired on without warning if they approached land.

"This message was against all international custom and behavior.

"Her majesty's representative in Peiping has been instructed to make a protest in respect of the nature of this message."

Eden also announced he has instructed the British charge d'affaires in Peiping to convey to Red China a United States protest against the plane attack.

The airliner carried six United States citizens. Britain is handing on the U.S. protest because the U.S. does not maintain diplomatic relations with Red China.

Reluctant to Comment

Eden asked the House to avoid discussion of American statements following the incident.

Labor member Desmond Donnelly asked: "Is Eden aware that the United States commander-in-chief in the Pacific is reported as saying that his forces have standing instructions to be quick on the trigger?"

First speaker W. S. Morrison intervened. "I do not think that comes within the minister's responsibility," he said.

Eden added: "I am very reluctant to make any more comments. I do not think that would be helpful. I do not think we ought to pursue in this House what happens between two foreign countries. The object of Her Majesty's government is to prevent incidents occurring if they can and I do not think we can help by commenting in an approving or adverse manner."

Some 1,000 persons gathered outside 10 Downing Street while Churchill was meeting with his cabinet. Several special policemen kept the crowd in check. Normally, cabinet meetings attract only a handful of tourists.

More Incidents Reported

More plane incidents were reported in dispatches from Hong Kong early today. An Air France plane reported that in the same general area as the attacks it had been buzzed by four unidenitfied jet planes. No damage was indicated. An Indian airline captain said two U.S. planes buzzed his transport as well.

The week-end clashes, climaxed by the shooting down of the attacking Chinese fighters by U.S. planes, aroused angry protests in the U.S. Congress and further eembittered American feelings toward the Peiping regime.

Seantor Homer Ferguson (Rep.—Mich.) said the Communist world should read "a strengthened U.S. foreign policy" into the shooting down of the two Communist planes off the Red-held island of Hainan.

Ferguson, chairman of the Senate Republican policy committee, raised his voice in the general "well done" expressed here for the airmen who shot the Red planes out of the sky.

Ferguson said it was wise policy to shoot down the Communist attackers, because failure to fight back "might have misled them into believe that Americans won't fight."

Senator Alexander Wiley (Rep., Wis.) announced that the Senate foreign relations committee which he heads probably will discuss the situation during the week with State Secretary Dulles.

Frobisher City of 15,000 To Grow in B.C. Wilderness

The vast Frobisher project in northwestern B.C. would result in construction of a city of 15,000 on the banks of the Taku River within eight years.

Frobisher-Ventures president Thayer Lindsley said today the firm is giving consideration to construction of a "planned, modern community" at the Taku industrial site.

"In addition," he said, "construction would create employment for 3,000 to 4,000 men continuously until 1962 at least."

The provincial government is expected to make an early decision on Frobisher's Ltd's. staggering multi-million dollar blueprint for its hydro-metallurgical empire in northwestern B.C. and the Yukon.

Today the government has under consideration Frobisher's application for conditional water rights licenses covering that portion of the development on B.C.-held land.

In Ottawa officials of the northern affairs department are studying an application covering the water rights under federal jurisdiction.

START IN SPRING

When the go-ahead is given, Frobisher, Ventures Ltd., Northwest Power Industries, Quebec Metallurgical Industries, Yukon Metallurgical Industries and associated Frobisher - Ventures firms will start next spring on construction of the initial stages of their development.

Application for the conditional water licenses was made in Victoria Monday by Thayer Lindsley, president of both Frobisher and Ventures, after a two and one-half hour meeting with Premier W. A. C. Bennett and Lands Minister R. E. Sommers.

The firm hopes to obtain the licenses by the end of the year to enable it to meet a tentative construction schedule which would see the expenditure of $270,000,000 by 1962.

TREMENDOUS AREA

Watersheds to be developed extend 200 miles north and south from the south end of Atlin Lake, to the mouth of Big Salmon River, and east and west 300 miles, from Rancheria to Burwash.

The water storage of this vast lake system is second only to the Great Lakes in the Americas. Dams will force the Yukon River south instead of north, and water plunging through tunnels on the Taku

(Continued on Page 7)

BREAD FAMINE WORRIES B.E.G. GAMES OFFICIALS

VANCOUVER (CP)—Bread rationing faces this city with the British Empire Games just three days away.

As the bakery lockout and strike went into its third week, a spokesman for the Canadian Restaurant Association said "a very serious situation" was created when "hot" U.S. bread was cut off at the source by union action.

"We're now on a day-to-day basis and bread is sent out on a first-come-first-served basis to 150 of 200 city restaurants asking for help. We hope it doesn't come to rationing but it might." (See story Page 2).

APOLOGY A GOOD SIGN?

U.K. Press Hopeful Of New Red Approach

LONDON (AP)—British newspapers generally express hope today that Red China's apology for shooting down a British airliner foreshadows a new era in relations between Peiping and the West. But several adopted a "show us" attitude toward the Red overture. All were written before today's new reports of buzzing by Communist planes in the Hainan area.

At the same time most editorial writers voice strong backing for the two United States Navy fliers who shot down two Communist fighters which attacked them during the survivor search off Hainan Island Monday.

The press reaction was summed up by the Liberal, middle-of-the-road News Chronicle:

"The Chinese apology for shooting down the British civil aircraft and their offer to consider compensation has been prompt and proper. They should both be accepted.

"The encounter where the American rescue planes were forced to shoot down the Communist fighters was most regrettable. The Americans were quite right to defend themselves and we are glad they were successful."

The News Chronicle was not happy, however, about the statement in Washington, Monday, by Admiral Felix B. Stump, U.S. Pacific fleet commander, that his pilots had been ordered to be "quick on the trigger" if attacked. The paper termed this "disturbing" and commented: "This kind of order courts trouble."

Gloomy Rhee Marks Year of Korea Peace

SEOUL (AP) — The first anniversary of the Korean armistice today passed virtually unnoticed here.

Here, people went about their tasks as usual. South Koreans appear healthier, are better fed and clothed than at any time since the Communist hordes plunged across parallel 38 four years ago.

Along the front lines, U.S. 8th Army troops went through normal routines, patrolling the southern end of the demilitarized zone.

In Washington, President Syngman Rhee of South Korea said after a conference with President Eisenhower that he sees "no possibility of unifying Korea by a peaceful means."

Rhee made the statement to reporters after the opening session of talks with Eisenhower and other officials on military and economic problems confronting partitioned Korea.

A reporter asked Rhee whether he and Eisenhower discussed the possibility of resuming the war in Korea. Without saying whether that subject was taken up, Rhee replied:

"We see no possibility of unifying Korea by peaceful means. I think you all agree on that."

$800,000 Project

NANAIMO (BUP) — Work on a new $800,000 federal building will start here Aug. 9, it was announced today. The new structure, to replace Nanaimo's ancient post office, will house all federal government agencies here.

Pravda Writer Offers Capitalism 'Peaceful Coexistence—Or Ruin'

LONDON (UP) — Russia today offered peace and co-existence on Soviet terms to the West, and threatened "ruin of the entire capitalist system" if the West refuses.

The call for peaceful co-existence and the threat were contained in a dispatch in the Soviet Communist Party organ, Pravda, which was broadcast by Radio Moscow.

It emphasized these three points:

1. "The foreign policy of the Soviet Union is based on the principle that peaceful co-existence of socialism and capitalism is possible."

2. "Contrary to this, the aggressive elements of the United States resolutely reject the idea of peaceful co-existence of socialism and capitalism."

3. "The enemies of peace should remember well that rejection of the idea of co-existence can lead only to the smashing defeat of the aggressors and the ruin of the entire capitalist system."

The Pravda dispatch was signed by V. Kortunov and made a strong appeal for east-west trade.

"The consistent peaceful foreign policy of the Soviet government, its desire for peaceful co-operation with all countries, arises from the very nature of the Soviet social system," the paper said.

"The economic foundation of the peaceful co-existence of socialism and capitalism is international economic and trade relations.

"Not a single country in the socialist or capitalist camp can develop normally without broad economic relations with other countries.

"The expansion of business relations with the capitalist countries on mutually advantageous conditions is an important means of peacefully settling the question of business co-operation between the two camps."

Pravda added:

"The political foundation of peaceful coexistence of socialism and capitalism is respect for the national sovereignty of all peoples—the principle of non-interference.

"Soviet men and women hold the only correct opinion that every nation must decide for itself the nature of the social and political structure of its country and no one has the right to force upon it another system from the outside, no matter whether it is a good or bad system.

"The most far-sighted leaders of the capitalist world . . . cannot but take into account that coexistence brings about benefits while the possibility of a military clash between the capitalist and socialist systems, with the present correlation of forces in the international arena, is fraught with disastrous consequences for capitalism."

60-FOOT TUG AGROUND OFF VANCOUVER ISLAND

VANCOUVER (BUP)—The 60-foot towboat Pacific Foam ran aground early today at Welcome Point near Mary Island, 35 miles west of here.

The Straits Towing Company's tug Montague Straits was standing by and was scheduled to attempt to refloat the towboat on the rising tide.

The Pacific Foam, owned by Pacific Coyle Ltd., was apparently undamaged and the crew of three remained aboard.

Capt. Frank Northam, master of the Montagu Straits, is in charge of operations.

Suicide Was Friend Of Otto John

BERLIN (AP)—An American counter - intelligence agent, known to be a friend of Dr. Otto John, missing west German security chief, has committed suicide in his Berlin quarters, it was learned today.

The man a naturalized American with the rank of captain in the counter - intelligence corps, was found mortally wounded by fellow officers in his billet near the American army hospital Friday. He was pronounced dead on arrival at the clinic.

The army has withheld announcement of his identity until the family is notified.

Officers said the agent had known John, former chief of the west German federal "office for protection of the constitution," for some time. The agent shot himself the day after John's disappearance in the Soviet sector was made public.

Officials declined to discuss details of the case, particularly the motive.

Index to Inside Pages

	Page
Pay Boosts for Saanich Workers, Civic Heads	2
Lawyer Protests Committal of Theft Suspect	3
Red Air Attacks Prove Nervousness Over Security of Island	3
Esquimalt Council to Study Bus Route Cuts	3
Second Body Found in Campbell River Drowning Accident	11
Island Construction Feels City Glass-Workers' Strike	11
Charge to Be Laid in City Traffic Death	11
Casey Steps Down in Power Line Hearing	11

Ask the Times	11	Financial	7	Roberts	11
As We Live	12	Hutchison	4	Sports	8 and 9
Bridge	14	Island Digest	10	Stott	5
Classified	14	Kilgallen	5	Why Grow Old?	12
Comics	6	Penny Saver	12	Women	12 and 13
Entertainment	5	Radio and TV	15	Your Horoscope	16

M' Uncle Zeke's took t' his backyard hammock. Bin thinkin' o' all them strainin' muscles at th' Games nex' week, an' he's plumb tuckered out.

★ ★ ★

Looks like Britain's goin' t' apply th' Kipling rule off th' China coast. Fer east is east an' west is west an' never th' planes shall meet.

★ ★ ★

Puttin' up th' rates while y' cut th' bus service is logical. After all, it'll be wuth twice as much t' git a ride if missin' it means y'll hev t' wait twice as long.

LATE SPORT RACES

FOUR STAR FINAL

NEWS FLASHES STOCKS

Weather: Cloudy, Becoming Sunny

Details on Page 5

Victoria Daily Times

The Home Paper
TELEPHONE 2-3131
NIGHT
Circulation (to 8 p.m.)---2-3131
Classified (to 8 p.m.)----2-3131
Night Editor (to 9 p.m. 2-3135

VOL. 121, No. 175 ★★★★ VICTORIA, B.C., TUESDAY, JULY 27, 1954 —18 PAGES PRICE: 5 CENTS SATURDAY, 10 CENTS

TENSION MOUNTS IN CHINA, U.S. OVER SHOOTING

Britain-Egypt Agree on Pact

Agreement Ends Long Negotiations; 80,000 Troops Will Be Evacuated

CAIRO (Reuters)—Britain today signed agreement with Egypt on evacuating 80,000 British troops from the Suez Canal zone after more than a year of touch-and-go negotiations.

Chief obstacles to agreement had been the circumstances under which the British base would be reopened, the period within which British troops would withdraw, and the duration of the new agreement.

A final impetus to the success of the drawn-out negotiations came when British Prime Minister Churchill ordered his war minister, Antony Head, to fly to Cairo last weekend.

He met the Egyptian team led by Premier Lt.-Col. Gamal Abdel Nasser, at formal talks Monday night and again this morning. The negotiations had resumed July 11 after being broken off last Oct. 21.

Chief points are:

1. Evacuation of British troops from the canal zone within 20 months.

2. Reactivation of the base in the event of an attack on the Arab states or Turkey.

3. The duration of the new agreement to be seven years.

4. The base to be maintained by a British civilian contracting firm.

Evacuation within 20 months is a compromise settlement of Britain's request for a 24-month period of Egypt's counter-proposal of 18 months.

Britain has dropped her request for reoccupation of the base in case of an attack on Iran, but Egypt has conceded reopening should Turkey be involved.

Police Shoot Youth in Wild Mainland Chase

Roadblock Fails To Halt Car Traveling 80 MPH

NEW WESTMINSTER (CP)—A 23-year-old youth was critically wounded by a police bullet early today and a companion charged with dangerous driving following a wild chase through New Westminster streets.

Wounded was Ronald Byers, an aircraftman stationed at the RCAF Sea Island base, and charged as driver of the bullet-riddled car is 22-year-old Ronald MacDonald of New Westminster.

Police fired when the car crashed through a roadblock, travelling at 80 miles an hour. Byers was hit when a bullet smashed through the rear window.

Constables Ted Kellock and Rod Keary attempted to stop the car for a routine check at 3.15 a.m.

"I spotted my flashlight into the car," Constable Kellock said, "and one of the five youths in it swore at us. The car shot away and was soon doing 80 miles an hour."

WARNING SHOTS

The police officer gave chase and fired several warning shots.

Two other constables, Doug Sandford and Roy Hilker, called into the chase, parked their police car across Sixth avenue.

Each officer fired three shots at the car as it sped past.

Three other New Westminster youths, passengers in the car, are held by police as material witnesses.

Vancouver Stocks

Last-hour sales on Vancouver stock exchange:

500 Hamil Lead 13, 100 Canadian Collieries 6.80, 2,500 Western Exploration 47, 200 Alberta Distillers 1.50, 2,500 Northwest Ventures 19, 1,000 Quatsino Copper 14, 1,000 United Oil 85.

$800,000 Project

NANAIMO (BUP)—Work on a new $800,000 federal building will start here Aug. 9, it was announced today. The new structure, to replace Nanaimo's ancient post office, will house all federal government agencies here.

RACE ENTRIES

DEL MAR

FIRST RACE — Trace Read 113, Heather Hawk 118, Rocinante 118, Cino-S 118, Trafficker 118, Feu Fain 113, Winwar II 113

SECOND RACE— Irish Claim 115, Reading M 107, Sonomanfalls 110, Third Down 115, Speedy Slicker 109, Jungle Art 112, Good Point 109

THIRD RACE — Tee Man 118, Beauty Contest 113, Callaway 113, Native Skiss 118, Sunday Special 113, I Love Nancy 108, Mr. Grumpy 118

FOURTH RACE — Tropical 116, Clara D 112, Fighting Beau 122, Brave Fox 119, Our Rose 106, Pahala 111, Glenbar 111

FIFTH RACE — Dallas Date 113, Trapesorno 114, Romango 108, Dark Coco 116

SIXTH RACE — High Rating 115, Cobblers Bench 105, Kitty Lightner 112, Kings Haste 108, Irish Boy 105

SEVENTH RACE — Vally-Chally 114, Liquid Gold 114, aHellowise 111, Endorser 109

EIGHTH RACE — Belito Boots 109, Bamulat 111, My Genius 103, Colorado Rose 106, Hot Music 111

5½ furlongs: Nalligar 118, Curser 118, Ye Glory 118, Harmony Bell 118, Consolidate 118, Saburelgh 118, Luck o' Night 118

5½ furlongs: Irish Tillie 110, Faro Sis 118, I Shall 109, Momento 109, Solid Flame 109, Dainty Bess 109

6 furlongs: Rock of Ages 113, Special Account 113, Red Ran 118, Blue Dagger 118, Ramo 118, Date at Eight 113, Royal Arch 118

— 6 furlongs: Cliff House 116, Corrida 111, Rudy's Reply 117, Piperess 111, Tiger Jay 117, Arch Miss 114, Ogre 111

1 mile: Dark Artery 116, Med Caval 114, Plaything 106

6 furlongs: aL'Aiglone 105, Dragon's Head 110, aEver Alert 112

a—Entry

— 6 furlongs: Harass 111, Scriptwriter 114, aZe Pippin 111

a—Entry

— 1⅛ miles: Geembea 106, Greg's Abbey 111, Mr. Frilure 111, Flashing Light 103, Mr. Reliable 111

Vancouver Entries Page 3

Suicide Was Friend Of Otto John

BERLIN (AP)—An American counter-intelligence agent, known to be a friend of Dr. Otto John, missing west German security chief, has committed suicide in his Berlin quarters, it was learned today.

The man a naturalized American with the rank of captain in the counter-intelligence corps, was found mortally wounded by fellow officers in his billet near the American army hospital Friday. He was pronounced dead on arrival at the clinic.

The army has withheld announcement of his identity until the family is notified.

Officers said the agent had known John, former chief of the west German federal "office for protection of the constitution," for some time. The agent shot himself the day after John's disappearance in the Soviet sector was made public.

Officials declined to discuss details of the case, particularly the motive.

Break-In Reported At Hoyle-Brown

An overnight break-in at Hoyle-Brown Ltd., wholesale tobacconists, was reported to city police before noon today, but at press time details of losses were not known. "An undetermined amount of goods were taken," police said. Entry to the premises at 1206 Wharf was made through a sky-light.

SELECTIONS

DEL MAR

1—Harmony Bell, Ye Glory, Trafficker.
2—Sonoma Falls, Speedy Slicker, Jungle Art.
3—Native Skiss, Rock of Ages, Tee Man.
4—Cliff House, Tiger Jay, Arch Miss.
5—Romango, Plaything, Dark Artery.
6—L'Aiglone, Irish Boy, Cobblers Bench.
7—Hellowise, Scriptwriter, Liquid Gold.
8—Belito Boots, Geembea, Mr. Frilure.

RACE RESULTS

DEL MAR

First Race—
Special Capt. (Maese) 16.20 $4.10 $3.00
Mr. Legrow (Volzke) 6.80 4.20
Pure Speed (Shoemaker) 3.30
Time, 1.05 1-5.

BASEBALL

NATIONAL LEAGUE

		R.	H.	E.
Chicago	000 041 010—	6	9	1
Brooklyn	015 000 10x—	7	10	0

Hacker, Klippstein (3), Tremel (7) and Cooper; Newcombe, Milliken (5), Loes (7) and Campanella.

★★★★ BULLETINS

Logger, Welder Killed Up-Island

Nanaimo logger and a Comox airport welder whose deaths were reported by RCMP today bring to five the total of violent deaths Up-Island since Sunday.

Gordon Ballance, 730 Oakley Street, Nanaimo, died in a logging mishap today in the Northwest Bay area, police said. An inquest has been set for 3 p.m. Wednesday at Nanaimo.

A welder employed at Comox airport, Mervin John Spearman, 40, whose home is at Burnaby, was reported killed Monday while working on a hangar. Coroner J. H. Pidcock, Courtenay, adjourned an inquest today to 7 p.m. Monday.

Husband Charged

ST. CATHARINES, Ont. (CP) — Nunziato Tripodi, 32, today was charged with murder following the death of his wife, Scaramozia, about 30, two hours after she arrived from Italy.

Inspector James Anderson said police found "signs of violence on the woman's neck."

Economy Moves

VANCOUVER (CP) — Economy moves aimed at slashing civic spending to avert a threatened budget deficit have been launched at the Vancouver city hall.

Officials said today a department-by-department scrutiny of all appropriations has been ordered to cut expenditures to bare-bone necessities.

Dawley in Court

VANCOUVER (CP) — Witnesses to a holdup of a Seattle bank last March were spotted throughout Magistrate Oscar Orr's court here today when Clifford Dawley appeared on a charge of escaping custody.

Dawley, 44, who escaped from General Hospital March 8, was questioned recently in connection with the Seattle robbery in which a policeman was shot to death.

For Young Farmers

EDMONTON (CP) — The CCF Youth Movement called upon the federal government today to introduce a program of long-term low-interest loans to help young people get into farming.

Meeting in the second day of its two-day annual convention, the movement adopted a resolution urging the government to set up the loan plan and also to give encouragement to farm co-operatives and to farm unions.

Vases Stolen

TORONTO (CP) — Two vases, given to St. Paul's Anglican Church as a memorial to Second World War dead, were stolen from the church chapel during the week-end, it was learned today. Church officials said the cases, made of brass coated with silver, were worth about $100, although they had a much greater sentimental value to the church.

Florida Ball Loop Will Fold Aug. 6

MIAMI, Fla. (AP)—The troubled Florida International League will continue as a two-team baseball circuit through Aug. 6 and then fold up, Dale Miller, league president, said Tuesday.

George Trautman, minor league commissioner, gave the Class B league permission to continue through Aug. 6 in order to permit the only remaining clubs, Miami and St. Petersburg, to play 10 more games. West Palm Beach and Tallahassee withdrew Monday night.

Fain Has Operation

CHICAGO (AP)—First baseman Ferris Fain of the Chicago White Sox underwent surgery Tuesday and the attending physician said the torn knee cartilages were "worse than expected."

Dr. John Claridge, White Sox surgeon, said Fain will remain in hospital at least three weeks.

Sort Entries in $1,000 Swim Estimate Contest

Members of the Solarium Junior League have begun the sorting of entries in the contest sponsored by B.A. Paint Company and the Times for estimating how long Florence Chadwick will take to swim to Port Angeles, or how long she will remain in the water. There is a single prize of $1,000, posted by Bapco, for the person who estimates closest to the exact time. Every cent of donations accompanying the estimates goes to the Solarium. With S-Day approaching there are only two more weeks of estimate coupons. One is on page 13 today and there will be another tomorrow. Donations so far have averaged about 16 cents per entry. Coupon sorters seen in this Times photo are, left to right, Beth Follmer, Evelyn Forrest, Doreen Eade and Betty Morris.

Giant Alcoa Project in Alaska Seen Linked to Frobisher Hydro

By TOM GOULD

Lands Minister R. A. Sommers said today a decision on Frobisher's proposal for developing a multi-million dollar hydro and metallurgical empire in northern B.C. will be reached "in a matter of days."

At the same time it was learned that Frobisher's so-called rival for the immense northern watershed, Aluminum Co. of America, has scheduled immediate new talks with the provincial government.

Object has not been revealed. However, there are reports a mammoth deal is in the offing.

This deal would be for Alcoa to purchase hydro electric power produced by the Frobisher interests to supply a Skagway aluminum plant.

Alcoa has prepared plans for a $400,000,000 smelting plant capable of producing 200,000 tons of aluminum annually. Originally the firm planned to make application itself for the water rights Frobisher is asking for. However, Yukon waters are involved and the Federal government is understood to have vetoed the diversion of Canadian waters to the Alaskan panhandle.

The Taiya Valley aluminum plant would employ for about 4,000 construction workers and would eventually result in establishment of a city of 20,000 persons.

The vast Frobisher project in northwestern B.C. would result in construction of a city of 15,000 on the banks of the Taku River within eight years.

Its construction would employ 3,000-4,000 men until 1962.

When the go-ahead is given, Frobisher, Ventures Ltd., Northwest Power Industries, Quebec Metallurgical Industries, Yukon Metallurgical Industries and associated Frobisher - Ventures firms will start next spring on construction of the initial stages of their development.

Application for the conditional water licenses was made in Victoria Monday by Mr. Lindsley, president of both Frobisher and Ventures, after a two and one-half hour meeting with Premier W. A. C. Bennett and Lands Minister R. E. Sommers.

The firm hopes to obtain the licenses by the end of the year to enable it to meet a tentative construction schedule which would see the expenditure of $270,000,000 by 1962.

TREMENDOUS AREA

Watersheds to be developed extend 200 miles north and south from the south end of Atlin Lake, to the mouth of Big Salmon River, and east and west 300 miles, from Rapcheria to Burwash.

The water storage of this vast lake system is second only to the Great Lakes in the Americas. Dams will force the Yukon River south instead of north, and water plunging through tunnels on the Taku

(Continued on Page 7)

BREAD FAMINE WORRIES B.E.G. GAMES OFFICIALS

VANCOUVER (CP)—Bread rationing faces this city with the British Empire Games just three days away.

As the bakery lockout and strike went into its third week, a spokesman for the Canadian Restaurant Association said "a very serious situation" was created when "hot" U.S. bread was cut off at the source by union action.

"We're now on a day-to-day basis and bread is sent out on a first-come-first-served basis to 150 of 200 city restaurants asking for help. We hope it doesn't come to rationing but it might." (See story Page 2).

M' Uncle Zeke's took t' his backyard hammock. Bin thinkin' o' all them strainin' muscles at th' Games nex' week, an' he's plumb tuckered out.

★ ★ ★

Looks like Britain's goin' t' apply th' Kipling rule off th' China coast. Fer east is east an' west is west an' never th' planes shall meet.

★ ★ ★

Puttin' up th' rates while y' cut th' bus service is logical. After all, it'll be wuth twice as much t' git a ride if missin' it means y'll hev t' wait twice as long.

4 Youths Remanded In Rail Blast Case

PENTICTON, B.C. (CP) — Four young Grand Forks men, charged with vagrancy following their arrest after a week-end railroad dynamiting, were remanded today until Friday.

All four, Mike Hadikan, William Makortoff, Peter Perenerzoff and William Popoff, told RCMP they were not members of the radical Sons of Freedom sect blamed for violence in the interior in the last several years.

Little damage was caused by the blast. John R. Trott, CPR investigator from Vancouver, is working with RCMP on the case.

RAF Reroutes Planes Around Red Island

TOKYO (UP) — Communist China gave the United States "serious warning" today to "stop immediately . . . its provocations" or "suffer the consequences."

WASHINGTON (UP)—Senator J. William Fulbright (D-Ark.) called for an investigation today to determine whether Red China's attack on two American "mercy" planes means it is trying to goad the United States into war.

U.S. air crews flew in the troubled zone with orders to be "quick on the trigger" if attacked by Red planes.

Fulbright said "if the attack was deliberate and the Chinese Communists wish to have war, they can have one. This country is not going to back down from a challenge."

LONDON (AP)—The air ministry said today it has ordered all RAF transport planes flying between Singapore and Hong Kong to avoid Hainan Island in the South China Sea where Communist Chinese fighters shot down a British airliner.

British Overseas Airways Corporation announced Monday it has re-routed its planes between Singapore and Hong Kong, to a course farther south of Hainan.

Compiled from AP, Reuters Press Dispatches

Mounting tension between Red China and the U.S. and Britain was evident today in strongly-worded "protests" exchanged between the Allies and the Peiping government concerning air clashes over the South China Sea.

Here are the developments:

1. From Washington the U.S. sent two strongly-worded protests to Communist China, denouncing fighter plane attacks on a British transport and American rescue planes.

2. In London, Foreign Secretary Anthony Eden told the House of Commons a new protest was being made to the Peiping government, accusing Red China of violating "international custom and behavior" in hampering rescue operations after the civilian (Cathay) airliner had been shot down.

3. Communist China, through its Peiping radio, today protested "most strongly" against the shooting down of two Chinese air force planes by United States carrier-based planes Monday off Hainan Island. The red radio said Communist China also protested against the "invasion" of Chinese territorial waters by United States naval units. The U.S. was warned to halt such acts of "aggression" or the United States "will have to bear responsibility."

U.K. Forwards U.S. Protest

In Washington the State Department in announcing the government's protests today, said the British government has been asked to pass on the twin protests as an aftermath of the week-end plane clashes in the South China sea.

Press officer Henry Soydam told a press conference the U.S. notes cover both the shooting down of a British airliner some 30 miles south of Hainan Friday and Red fighter attacks Monday against American carrier planes which were searching for possible survivors. Three Americans were killed and three wounded when the British transport crashed into the sea. Suydam declined to make public the texts or to provide detailed information about the notes which were drafted and given to the British late Monday through the American embassy in London.

Meanwhile, in London, Foreign Secretary Eden told the (Continued on Page 18)

APOLOGY A GOOD SIGN?

U.K. Press Hopeful Of New Red Approach

LONDON (AP)—British newspapers generally express hope today that Red China's apology for shooting down a British airliner foreshadows a new era in relations between Peiping and the West. But several adopted a "show us" attitude toward the Red overture. All were written before today's new reports of buzzing by Communist planes in the Hainan area.

At the same time most editorial writers voice strong backing for the two United States Navy fliers who shot down two Communist fighters which attacked them during the survivor search off Hainan Island Monday.

The press reaction was summed up by the Liberal, middle-of-the-road News Chronicle:

"The Chinese apology for shooting down the British civil aircraft and their offer to consider compensation has been prompt and proper. They should both be accepted.

"The encounter where the American rescue planes were forced to shoot down the Communist fighters was most regrettable. The Americans were quite right to defend themselves and we are glad they were successful."

The News Chronicle was not happy, however, about the statement in Washington, Monday, by Admiral Felix B. Stump, U.S. Pacific fleet commander, that his pilots had been ordered to be "quick on the trigger" if attacked. The paper termed this "disturbing" and commented: "This kind of order courts trouble."